WEATHER FORECAST

For 36 hours ending 5 p.m., Thursday:

Victoria and vicinity—Light to moderate winds, fine and warm.

Victoria Daily Times

WHERE TO GO TO-NIGHT

Dominion—"The Little French Girl."
Colisseum—"Katinka."
Playhouse—"Potash and Perlmutter."
Capitol—"His Supreme Moment."
Columbia—"Dante's Inferno."
Crystal Garden—Salt Water Bathing.

VOL. 67 NO. 42 VICTORIA, B.C., WEDNESDAY, AUGUST 19, 1925—14 PAGES. PRICE FIVE CENTS

SUSPECT AIRCRAFT ARE RUNNING LIQUOR

Coast Police Hunt Three Escaped Oregon Desperadoes

MEN WHO FIRED AT DRIVER OF MOTOR TRUCK BELIEVED TO BE THREE FLEEING CONVICTS

Attack on Highway Said by Police to Indicate Murray, Kelly and Willos, Who Committed Murder and Broke Away From Salem, Oregon, Were in Vicinity of Centralia, South of Tacoma, Last Night.

Tacoma, Aug. 19—Tacoma police officers early this morning were notified three men believed to be the trio who escaped from the Oregon penitentiary at Salem last Wednesday night had fired upon a truck ten miles north of Centralia at midnight.

Portland, Aug. 19—The seventh day of freedom for Tom Murray, Ellsworth Kelly and James Willos, the desperadoes who shot their way out of the Oregon state penitentiary at Salem last Wednesday, found police officers and officials of this state and the Pacific Northwest at a complete loss as to which way to look for a clue. The three convicts, who left behind them the lifeless bodies of two guards and one of their companions in the break, "Oregon" Bert Jones, had disappeared again in the heart of Portland as completely and suddenly as they had invaded the city following a wild dash in an automobile driven by a youth they had seized and carried along as a hostage.

The manhunt was taken up in Portland a scant two hours after the convicts were reported to have entered the city, but not a trace of the outlaws has been found. Posses to-day continued to comb the city, and all arteries of approach were closely guarded.

Centralia, where a truck was fired on, is south of Tacoma, about one-third of the way to Portland.

HOME NEAR SEATTLE

Seattle, Aug. 19.—Will the trail of the grim hunt for three fugitive slayers from the Oregon state penitentiary lead to the boyhood home of Tom Murray, youngest of the trio of desperadoes, on Bainbridge Island, near here?

On the theory that Murray's longing to see his mother, who lives on a little place near Winslow, only a few miles west of Seattle, may have caused the convicts to head north, heavily armed deputies from the King County sheriff's office are keeping a close watch on Bainbridge Island while the police guard every road leading into Seattle.

WANTS TO SEE MOTHER

Murray, who is but twenty years old, remembers his mother and wants to see her, despite the career of crime which has made him a hunted outlaw. That became known from remarks made while the three convicts on Monday held four men captive in the home of C. L. Newman, New Era, Oregon, farmer, to whom the outlaws boasted of the desperate break for freedom which cost three lives.

"I want to see my mother," Murray is said to have told the Newmans, and later he asserted he was telling the story of the break so his mother would read it and know the truth.

WENT TO SCHOOL THERE

Murray went to school at Winslow, on Bainbridge Island, and later worked on steamers on Puget Sound. The parents have a small place near Winslow and the authorities here believe the longing to see his home again may lead Murray and his companions to come north instead of heading for the Mexican border.

(Concluded on page 2)

STORM LOSS IN TWO STATES $1,000,000

Crops and Property Damaged in Iowa and Illinois; Much Hail Fell

Chicago, Aug. 19.—The weather has returned to the first page in the Middle West. While the arrival of the early July heat wave sent the mercury sky-rocketing to record heights in parts of Kansas and Missouri severe wind and hail storms ploughed destructive courses through Southeastern Iowa and Southern Illinois yesterday, bringing vivid memories of the tornado disaster of mid-March.

Cooler weather was predicted to-day for the heat belt, where yesterday it was possible to fry eggs on street car rails.

Damage to crops and property estimated about $1,000,000 was caused by rain and hail in Iowa and Illinois.

PINEDO AT ZAMBOANGA

Manila, Aug. 19—Commander Francesco de Pinedo, Italian aviator who is making a flight from Italy to Tokio and Australia, arrived at Zamboanga, Isle of Minandao, at 2.30 o'clock this afternoon. His last hop was from Menado, Celebes Islands. De Pinedo probably will remain at Zamboanga until Friday on account of storms to the north.

DEATHLIST OF DISASTER ON SHIP IN NARRAGANSETT BAY MAY GROW TO FORTY-FIVE

Newport, R.I., Aug. 19—Thirty-two persons were scalded to death, two are missing and fifty-two were seriously burned by escaping steam when a boiler in the engine-room of the excursion steamer Mackinac exploded at 5.35 o'clock yesterday afternoon when the vessel was passing the Newport naval training station in Narragansett Bay, bound from Newport to Pawtucket with 677 excursionists aboard.

Physicians at the naval hospital stated they expected the deathlist to mount to at least forty-five within the next few hours.

It would be days, they said, before the more seriously injured would be out of danger.

A message from Washington to-day said the Federal Government had ordered an investigation of the disaster by its steamship inspection service.

Secretary Hoover personally instructed George Uhler, inspector-general of the service, to proceed immediately to Providence to go into all phases of the accident.

The majority of those who lost their lives and those who were injured were trapped on the first and second decks when the boiler exploded. No report was heard and those on board said their first warning was the escaping steam, which came in such volume that they were unable to evade it.

CRAFT NEAR SHORE

The accident happened within a stone's throw of the naval hospital, less than 100 yards from shore, otherwise the casualty list would have been trebled, passengers said to-day.

The excursionists, most of them from Pawtucket and Providence, R.I., were returning from a vacation voyage to Newport. A patch on the boiler which had been placed there just before the departure of the vessel, gave way, exploding the boiler and throwing the passengers into a panic.

Captain Thomas McVey of Pawtucket, skipper of the vessel, said the vessel was traveling fifteen knots an hour and was loaded to capacity.

(Concluded on page 2)

THRONGS MOVE TO PRAIRIE GRAIN FIELDS

10,000 Men Left City of Toronto Yesterday and Monday in Special Trains

Cutting is General in Southern Alberta; Started Elsewhere in Province

Toronto, Aug. 19.—During the first two days of the harvesters' excursions to the prairie provinces the railways carried from Toronto alone more than 10,000 men. There was a decided falling off in the number moved yesterday compared with the preceding day, when all the extra equipment available in the Toronto terminal was operated for the accommodation of the harvesters.

Each of the railways operated two special trains yesterday. There was some disorder among the men. Fifty car windows were smashed.

ALBERTA HARVEST

Edmonton, Aug. 19.—Harvesting of wheat became general in Southern Alberta about August 10, and commenced in several districts in the central and northern parts during the past week. Wheat in the South is about fifty per cent. harvested, and in the central districts about twenty-five per cent. cut.

Cutting of barley and oats also has begun in many districts.

(Concluded on page 2)

MAN ACCUSED OF ABDUCTING YOUNG SON

Vancouver, Aug. 19.—Charged on a warrant with the abduction of his five-year-old son from the lad's mother three days ago, Ralph Evans, twenty-five, arrested early this morning, is held at police headquarters here for the authorities at Murrayville, B.C.

It is said the accused and his wife were divorced, and that Mrs. Evans had until recently been residing in Seattle. Evans is charged with abducting the child while his former wife was visiting relatives at Murrayville. He is alleged to have brought the boy to his home here.

BRITISH EDUCATIONISTS VISITING CITY

The party of sixty-three educationists who are visiting Canada under the auspices of the Overseas Education League are spending a busy thirty-six hours in Victoria. The photograph was taken on the Princess Kathleen on their arrival here yesterday afternoon.

Saanich Awarded First Place For District Display

Saanich has been awarded premier place in the district display competition at the Willows Fair, with a record number of points. Richmond takes second place, with a splendid collection of mainland produce.

CAPITAL CHARGE FOLLOWS DEATH OF NOOTKA INDIAN

Wife Fled From House and Hid Behind Woodpile After Drunken Brawl, it is Alleged

Following a tragedy at the lonely Indian settlement at Family Bay, Nootka Sound on August 6 last when Louis Jamieson lost his life, James King, a white man and George Olebar, Indian, are held by the Provincial police at Nanaimo pending an investigation into the affair.

Staff Sergeant Stephenson of the Nanaimo detachment of the Provincial police, and Constable Williams of Port Alice, went to Family Bay immediately on hearing of the affair. In a report to the Provincial Police headquarters here to-day they state that Jamieson was found dead in his home under pe-

(Concluded on page 2)

W. C. HARRIS DIED IN TERMINAL CITY

Vancouver, Aug. 19.—The death occurred here last night of W. C. Harris, F.R.H.S. sixty-nine, well-known newspaperman and horticulturist.

Mr. Harris resided in Winnipeg and Medicine Hat for a number of years, coming to Vancouver in 1908 to take charge of The Vancouver Citizen, a weekly paper.

U.S. LOAN TO ITALY PLANNED

Rome, Aug. 19—The return to Rome of Giacomo de Martino, Italian Ambassador to the United States, is interpreted here as a step toward the consummation of a loan of from $100,000,000 to $200,000,000 by United States financiers to Italy, which is reported here to be under consideration.

NOTICE TO ADVERTISERS

Changes of Display Advertising Copy for Saturday's issue must be handed in not later than 8 p.m. on Friday.

LEOPARD KILLED IN SUBURB OF PARIS

Paris, Aug. 19.—Zizo, the Bois de Boulogne leopard, which escaped from the Zoo Saturday and terrorized the neighborhood, was shot nad killed to-day. The animal was found in a school garden in Auteuil, a suburb.

RUSSIAN BISHOP SENT TO PRISON

Minsk, Russia, Aug. 19. — Archbishop Melchiuidek to-day was sentenced to three years' imprisonment by the Supreme Court after conviction on charges of counter-revolutionary activities and obstructing the Soviet authorities in the confiscation of church treasures in 1921.

Five priests of the Orthdox Church who were tried at the same time were given terms ranging from six months to two years.

Shanghai Postal Strike is Ended

Shanghai, Aug. 19—The strike of the postal employees which began here last Sunday has been settled.

Shanghai dispatches Sunday night said 2,200 postal employees had walked out, demanding increases in pay and shorter hours.

CITIZENS' DAY ATTENDANCE EXPECTED TO BREAK ALL RECORDS OF PAST YEARS

To-day is Citizens' Day at the Fair, and with brilliant weather and the finest show ever organized in Victoria to inspect, all Victoria district appeared this afternoon to be attending the Willows exhibition, the attendance surprising the most experienced officers of the Agricultural Association.

Early among the visitors was Mayor Carl Pendray, accompanied by a majority of the City Council, who made a tour of the buildings and satisfied themselves that the city has been given a great attraction by the officers of the British Columbia Agricultural Association. "I cannot say how pleased I am with this wonderful display of the resources tributary to our city," declared Mayor Pendray, when inspecting the agricultural products in the Main Building.

All signs point to the present fair as the most popular ever organized by the association, the attendance yesterday, Tuesday, having exceeded that recorded on the best days of some past Exhibitions.

A feature of the attendance was the great number of visitors walking around the grounds after nightfall, enjoying themselves under the skilfully arranged flood lights, which make the grounds cheerfully bright.

Music in the evenings is a strong feature of the Fair this year, and the thousands of visitors after nightfall yesterday commented with pleasure on the fact that most of the larger buildings were concert centres.

HOME PRODUCTS

In the Home Products Building there was at no time last night opportunity for hurried movement past the exhibits, all were densely surrounded by interested visitors. One of the most interesting stands in this building is the Oriental setting featuring Satinglo, a Chinese magician of parts, is in charge, and he provides an entertainment which at all times kept a delighted audience in suspense.

The adjacent Post Office works merrily through Victoria's daily grist of mail, despite the eager questioning of spectators standing three deep around the stand. Postmaster Harry Bishop, genial as ever, answers a multitude of questions and with enthusiasm points to the daily collection of scores of letters and postcards

(Concluded on page 2)

Fair Attendance Shows Public is Strongly Interested

Total attendance at this year's Exhibition shows remarkable advances over the figures for last year. Including children admitted free and pass holders, the attendance of the first two days of the present Fair is estimated at 20,775, as compared with 12,625 for the same days last year.

ARRESTS FOLLOW VIENNA DISORDERS

Persons Suspected of Being Jews Beaten by Gangs; City's Loss $3,000,000

Vienna, Aug. 19.—Notwithstanding the efforts of the authorities to keep down disorders during the holding of the Zionist Congress here, the anti-Semitic Society Haikenhreuzler continues to make trouble. Last night there were renewed attacks on persons suspected of being Jews. The persons attacked were badly manhandled. Some arrests were made.

Hotels, bars and stores put up their shutters early to preserve their plateglass windows and to keep out looters.

The loss to the city caused by the disturbances in connection with the congress of the World Zionist organization is estimated at $3,000,000.

Weather Defeats Aviators of MacMillan Arctic Party

Washington, Aug. 19.—The MacMillan Arctic Expedition has abandoned hope of carrying out its full exploration programme over the Polar Sea this year.

Curtailment of the expedition's activities was forced by adverse weather, which has locked the Northland in ice and fog well ahead of the usual Winter season. As the period of continual daylight is at an end this week, and the time when the expedition can effectively operate so far north with Winter rapidly approaching is limited to scarcely more than two weeks and it is still far from the spot selected for its advance flying base, it had been expected that efforts toward completing its major mission would be terminated.

Lieut.-Commander MacMillan and his fellow explorers will proceed, however, to carry out other objects of the expedition, including scientific investigations, from the present base at Etah, Greenland.

The change in plans was announced to-day by the National Geographic Society here after it had been advised by MacMillan that the project of establishing an advanced base on Cape Hubbard and flying from there over the frozen northern sea was not feasible because of the year's unusual weather conditions.

The veteran explorer advised the society authorities that in view of all the circumstances, to go ahead with the original plan would be to attempt the "impossible."

BANK STRIKERS IN FRANCE NOW TOTAL 25,000

Paris, Aug. 19.—The striking bank employees to-day asked the Government to requisition all banks agreeing to return to work immediately under state control, but not under the private employers' direction unless all their demands were granted. Since the walkout the Paris strikers have been joined by numbers of employees in the provinces, bringing the total number of strikers to about 25,000.

POLICE PURSUING INVESTIGATIONS ON AERIAL SMUGGLING

Operations of Strange Flying Machines in Vicinity of City Arouse Authorities to Action; R.C.M.P. and Provincial Police at Work on Report of Unofficial Adventures by Air Route.

Is liquor running by air in scheduled operation from Discovery Island to points in the United States? That is the question facing the authorities to-day after two and a half months in which the operation of aircraft to and from the island has intrigued the interest of residents living at Oak Bay and elsewhere within sight of the waters concerned.

One resident at Oak Bay reports the regular operation of a large seaplane which he has seen making regular calls at Discovery Island about 4 p.m. on Saturdays for some time past. The Provincial police have word of a large grey seaplane, unmarked and carrying no signal letters or numbers to distinguish it, and yet is said to make bi-weekly trips from Discovery Island to the American side between dusk and dawn.

NEAR DISCOVERY ISLAND

Interest in the movement of the strange aircraft is the keener on account of a report made to the authorities last night that a large seaplane was seen in difficulties in the water at the eastern side of Discovery Island just at dusk. The report said the plane overturned, or so it looked from the shore, but search on the part of the authorities to-day failed to reveal any trace of the machine.

At present there is not the slightest suggestion that the seaplane reported sighted at Discovery Island last night was engaged in any unlawful business, nor that her crew met with other than hard luck while proceeding about their lawful business. For all the local authorities know at the moment the plane may have been on her way to report in here to the customs in the regular manner when the mishap occurred.

The Royal Canadian Mounted Police, with authority over aviation matters in Canadian waters; the Customs, interested by virtue of the possibilities of smuggling in such a service, and the Provincial Police for general reasons are all interested in the reported movements of the strange aircraft sighted definitely last night by watchers from the shore at Oak Bay.

WATCHING AIRCRAFT

Zest to the search is lent by the fact that the American prohibition authorities at Seattle havev already reported that aircraft cargoes of whisky are being borne into the States in scheduled flights. The authorities, however, are faced with the difficulty of sighting the aircraft and of overtaking it.

Special inquiries made by the British Columbia police have led to the information that only one American pilot is licensed to fly in Canada, in Pacific circles, and he is Eddie Hubbard, the Seattle-Victoria aerial postman. All others who fly to this country from a foreign land, with the exception of military or naval planes on formal visits, are outlaws in that their machines are unlicensed for operation in Canada and their

(Concluded on page 2)

STEAMER EVERETT DIVEN ASHORE AT DEEP BAY

Vancouver, Aug. 19.—The American coast steamer Everett, registered at Boston, Mass., went ashore last night at Deep Bay, Vancouver Island, it was reported to the Vancouver Merchants' Exchange by wireless this morning. No damage has been done to the hull and at 4 o'clock this afternoon, according to report of the local agents, the crew expects to have the ship afloat.

The steamer Everett is the vessel which reported by radio the mysterious plane which is supposed to have been in difficulties off Discovery Island.

TWO MAINLAND MEMBERS MAY JOIN CABINET

Odlum and Mackenzie Expected to Receive Appointments Shortly

Representation For Vancouver Under Advisement For Long Time Here

Charles Woodward's letter to Premier Oliver, demanding Cabinet representation for Vancouver did not disturb the Cabinet. Members of the Government declined to comment on the matter to-day but made it plain that they were not worrying over it. The reason for this, it was learned, however, is quite simple. Long before Mr. Woodward wrote his letter the Government had signified its desire to appoint two Vancouver Cabinet Ministers, Brig.-General Victor Odlum and Capt. Ian Mackenzie.

When Premier Oliver returns from the Interior next week, it is expected he will make an announcement of the Government's plans. The early appointment of General Odlum and Capt. Mackenzie would come as no surprise. Both gentlemen would be invited to join the Cabinet without portfolio. No reorganization of the Cabinet would be necessary nor would any by-elections be required.

In Vancouver it is stated that only the unwillingness of the Vancouver members to accept office at that time prevented the Government from ap-

(Concluded on page 2)

SHIPS ARE BARRED FROM CHINESE PORTS

British and Japanese Trade Affected; London Studies Situation

London, Aug. 19.—Reported new Chinese coastal regulations under which British and Japanese ships are excluded from various ports and a boycott of the international port of Hongkong implied have created a new angle to the situation in the Far East to which the British Government is giving careful study.

It is understood the British Consul-General at Canton notified the Government several days ago of the impending issuance of the regulations, but it is stated no action will be taken until full particulars are at hand, in view of Premier Baldwin's desire to do nothing which might complicate solution of the present Chiese situation.

FEDERAL CABINET TO MEET MONDAY

No Statement Regarding General Election is Expected Before Next Week

Larkin Spending Short Time in Toronto Before Departure For Europe

Ottawa, Aug. 19—The Cabinet is expected to hold its next meeting on Monday next. Two lengthy sittings were held Monday and yesterday afternoon, and it is understood the Cabinet will take a short recess. Consequently, it is likely the expected announcement regarding a Federal general election this Fall will be deferred for several days, and possibly await the return of the Governor-General from the West week after next.

MEMBERS VISIT OTTAWA

Liberal members of Parliament continue to come and go, and there is an attitude of general expectancy here. The Premier divides his time between his office and his Summer home, a short distance from the city.

It is said Mr. King himself is in favor of an appeal to the country this Fall, but this view is not held by all his colleagues in the Cabinet.

LARKIN IN TORONTO

Hon. P. C. Larkin, Canadian High Commissioner in London, has gone to Toronto after a brief stay here as the guest of the Premier and attending a meeting of the Cabinet. He will spend a short holiday in his home city before leaving for Europe to attend the meeting of the Assembly of the League of Nations at Geneva in September.

DEODO
PLEASANT DEODORANT POWDER
Heals and soothes—prevents and destroys body odors
Ideal for under arm and sanitary napkins
Per tin - - - - 75c
The Owl Drug Co. Ltd.
Campbell Bldg., Fort and Douglas — Prescription Specialists — W. H. Bland, Mgr. Phone 135
Citizens Patronize Your Fair, Aug. 17 to 22

Broadway Oxfords for Men
Some of the Smartest Shoes you've ever seen—in the newest lasts and patterns $5.50
THE ROYAL SHOE STORE
636-638 Yates Street

TERRY'S TERRY'S TERRY'S TERRY'S
:: THE ARISTOCRACY OF SODA SERVICE ::
LIGHT LUNCHES, AFTERNOON TEAS
Seats for Four Hundred. Continuous Service 8 a.m. to 11 p.m.
Corner Fort and Douglas Streets

A Startling Innovation
that will bring comfort and convenience to hundreds of Victoria people.
Gas Ranges and Water Heaters Provided and Installed Free to Householders Served by Our Gas Mains
Get the full details of this offer without delay at our showrooms, or at our booth in the Home Products Building at the Provincial Exhibition.
GAS DEPARTMENT
B. C. ELECTRIC
Douglas Street — Langley Street
Citizens Patronize Your Fair, Aug. 17 to 22

Our Sale Continues
TOURISTS' SUITS TO ORDER IN 24 HOURS
Fit positively guaranteed. British suitings (Men and women).
CHARLIE HOPE Phone 2689 1434 Government

TAKING EVERYTHING RIGHT THROUGH
Copas & Son
give you the BEST VALUE in the city for your money. PHONE ORDERS have prompt attention

Ripe Outdoor Tomatoes, large basket	20c	Malkin's Best Jelly Powder, 4 pkts. for	25c
Fancy Yakima Peaches, best of the season, per crate	$1.85	Nice Pink Salmon, per can	10c
Extra Large Canteloupes, 2 for	25c	Squirrel Peanut Butter, per tin	25c
Large Cooking Onions, 5 lbs. for	25c	Nice Orange Pekoe Tea, per lb.	58c
Fresh Alberta Creamery Butter, Lawndale Brand, per lb.	41c	Or 3 lbs. for	$1.65
Independent Creamery Butter, nothing nicer, per lb.	48c	B.C. Granulated Sugar, 20 lbs. for	$1.33
Swift's Premium Cooked Ham, sliced, per lb.	58c	Maple Leaf Brand Flour, 49-lb. sk.	$2.68
Lunch Sausage, sliced, per lb.	35c	Selected Smoked Picnic Ham, per lb.	21c
Fresh Crisp Ginger Snaps, per lb.	18c	Waffle Syrup, for hot cakes, etc., per jug	45c
Finest Australian Currants, 2 lbs. for	35c	Good Table Vinegar, large bottle	18c
Market Day Seedless Raisins, 4-lb. pkt.	45c	Jameson's Persian Sherbet, per tin	25c
		Lime Juice, per bottle	35c

PHONE 94 OR 95
Copas & Son
Anti-Combine Grocers
Phone 94 or 95 — Cor. Fort and Broad Sts.

UTILIZE TIMES WANT ADS

PUTS CANADA ON CANVAS FOR BIG SHOWS

Famous Exhibition Scenic Painter on Visit to Victoria

Has Painted Canadian Scenery For All Exhibitions Since 1908

"There is keen rivalry between all the Dominions of the British Empire at Wembley, but Canada takes second place to none at any exhibition. Canada realizes the effectiveness of these exhibits that are seen by millions of people and at every one for the last twenty years or more the Canadian building has been one of the outstanding features," said John Bull, famous painter of Canadian scenery who is a visitor in Victoria to-day. Mr. Bull, one of London's leading scenic painters has designed all the scenery where Canada has had exhibits since the Franco-British Exposition at Shepheads Bush in 1908. He is now on a tour of Canada to gain fresh ideas for his work at future exhibitions.

INSPIRATION

"Canada provides inspiration for an artist," he says. "I know of no country with such a wealth of scenery. It is spectacular, picturesque and magnificent. There is atmosphere and beauty. The waterways, the magnificent harbors, the great waving expanse of wheat fields on the prairies, the impressive Rockies, and the industrial scenes offer such score for scenery painting that it is a delight to work on a Canadian exhibit."

Mr. Bull designed a 260-foot panorama of Canada for Wembley this year. In the foreground, model liners ply on the St. Lawrence on real water. Coming further West miniature trains take on loads of wheat car by car from the great elevators. Then the scene travels to the great Rockies and further to the farthest West portion of Canada to the Pacific Coast province with its great appeal to tourists.

"You would be surprised," said Mr. Bull, "at the bookings for Canada in the Canadian exhibition at Wembley as a direct result of the Canadian exhibit. Other Dominions of the Empire and other countries are stressing the appeal to tourists. Switzerland, New Zealand, Australia, the United States, South America, Honolulu. They are all rivals for tourist trade."

Since 1908 Mr. Bull has painted the scenery for Canadian exhibits comprising those at Shepherd's Bush, Brussels, Ghent, Seattle, Paris, San Francisco and Wembley.

"The instructions of the late Col. Wm. Hutchison, Canadian Government Exhibition Commissioner and Mr. A. W. Tolmie who succeeded him have been that Canada must take first place," he said, "and I think it has succeeded in doing so. The value of these exhibits is obvious when one notes the competition of virtually every country in the world to convey its appeal with one that will be outstanding."

Before Mr. Bull left England he designed the scenery for the Olympia Horse Show Building at Kensington, the largest covered building in England. This is the largest scenic contract in the world and will keep an army of men busy for three months. He has done most of the work for the great London theatrical producer Charles B. Cochrane and next to Joseph Harker, president of the scenic painters' guild is probably the leader of his profession.

He is a booster for Canada. "I know of no other country which offers such an attraction," he says. "Certainly no other country can offer so much to tourists as the scenery, the travel, the opportunities for sport of every kind and everything that lures a man seeking a holiday are to be found in Canada. Industrially Canada is sound. The workman of Canada seems happier and more prosperous than the workman of any other country. He has luxuries that the workmen of other countries cannot look for. He has opportunities. Sell Canada to the world. Let people know about it and Canada's future is assured."

Men's Solid Leather Work Boots
$3.95
THORNE, 648 Yates St.

ANNOUNCEMENTS

Shampooing 40c, marcel with curl 75c, haircutting 25c, shingle 35c, curling 40c, B.C. Hairdressing Parlors, 226 Sayward Building. Phone 3590. •••

+ + +

Dr. Chas. A. Harding, Dentist, 311 Union Bank. Hours 9 to 5.30. Evening by appointment. Phone 7195. •••

+ + +

If you want good butter ask your grocer for Hollybrook Creamery. Quality guaranteed. •••

+ + +

Will gentleman or boys who saw American roadster can collide with bicycle outside Spencer's phone or call at Arthur Coles, Broad St. •••

+ + +

Dr. T. H. Johns, Dentist, 507-8 Sayward Bldg. Hours 9 to 5.30. Evening by appointment. Phone 1167 or 6681R. •••

+ + +

Mrs. Allingham and Miss Reimer, late of Hudson's Bay Hairdressing, have opened their own parlors, fully equipped, at Room 25-26, Winch Building, Fort Street. Phone 1175. •••

Warren Junior Loud Speaker .. $9.45
Standard Sockets ..... .45
30-ohm Rheostate, with dial 1.75
22-plate low loss Condenser, with Vernier dial 5.00
Western Canada Radio Supply Limited
642 Fort St. Opp. Terry's Phone 1949

PAPER BOXES
FOLDING AND RIGID PAPER BOXES
A Victoria Industry
The best of work and quick delivery
DAVIS & SCHMEELK Ltd.
1202 Wharf St., Foot of Bastion

Men's $1
Boys' Black Heavy Sole Scout Shoes, toecaps, strongly made. Boys, per pair 98c
Stewart 1321 Douglas St.

Visitors! Visitors! Tourists! Tourists!
You cannot afford to miss
LEE DYE'S $100,000 STOCK SALE
of Souvenirs, Art Goods, Ivory Wares, Mandarin Coats and Embroideries
NOW ON SALE AT 715 VIEW STREET

PHONE 3302
Pantorium DYE WORKS
Cor. Fort and Quadra Sts.
VALETERIA SERVICE Victoria, B.C.

SHINGLES
Manufactured from shingle bolts which have never been in salt water. Prices right. Inspection invited.
Leigh's Mills Ltd.
Phone 397 — 302 David St.

HURRY HURRY
BUY FREESTONE
PRESERVING PEACHES NOW
Season Will Soon Be Over

DEATHLIST OF SHIP DISASTER MAY AMOUNT TO FORTY-FIVE

(Continued from page 1)

"I was in the pilot room with Pilot Thomas and Quartermaster Spenard when we heard a concussion aft," he said. "This was followed immediately by the hiss of escaping steam and the entire vessel was enveloped in a steaming mist. Then the engines stopped suddenly and I gave the wheel a yank and headed the vessel to the beach, where her own momentum grounded her shortly afterwards."

SAILORS GAVE AID

A distress call was immediately sent out by the wireless operator and launches from the forty naval vessels at anchor in the cove rushed to the assistance.

Passengers on the two lower decks amidships near the boiler room, were the victims, observers said. Those on the upper deck for the most part escaped with minor injuries.

While the entire scene was one of confusion, there was no panic and the commands of the officers were obeyed to the letter by the stricken passengers, those who came out unhurt said to-day.

BOATS LOWERED

Immediately there was a rush for the rails. Two men are known to have jumped overboard and were picked up by passing boats. Others climbed the rails and attempted to reach the upper deck. Helping hands were lowered to aid them in their rush to safety. Boats were lowered when it was thought the craft was going to sink, and life mats and deck gear were tossed overboard.

Those who saw the disaster said a large burst of black smoke rolled out from the steamer. This was followed by steam, which enveloped the ship to such a degree that she could not be seen from the shore.

As Captain McVey beached the ship, the navy launches sent out by the battleship Wyoming, the scout-cruisers Denver and Raleigh, the tender Dobbin and scores of torpedo boat destroyers swarmed about her.

QUICKLY LANDED

The naval rescue parties worked with the greatest haste to get the passengers off, the more seriously injured being attended first, and as soon as a boat was filled it sped to the naval hospital landing.

Captain Charles E. Riggs, commanding officer at the hospital, had summoned every available naval physician, as well as ministers and priests from the naval vessels in the harbor.

Inside the hospital two wards were prepared to receive the victims. So swift did they come that many were placed on the floors outside.

BEYOND HELP

Every member of the base medical corps, as well as the naval nurses, worked with feverish haste to relieve them. The majority of those who died in the naval hospital were in such shape that the attendants could only try to make their last moments as painless as was medically possible, physicians said.

SPIRITUAL AID

Amid the moaning and screaming victims walked clergymen of all denominations, giving spiritual aid. The more seriously injured were all in a separate room and it was there the Catholic priests walked from bed to bed, giving the last rites of the church to some but a few seconds before death came.

The Mackinac left Pawtucket yesterday morning bound for Newport. Her departure was delayed almost an hour while steam fitters of the company placed a patch on the boiler. The excursionists arrived at Newport shortly after 1 o'clock and toured the town during the afternoon. The departure was made from Newport at 5.40 o'clock, and fifteen minutes later, when the first mile had been covered, the explosion happened.

Officers of the Blackstone Transportation Company, owners of the vessel, reported 667 passengers were aboard with the ship's personnel of eight officers and twenty seamen.

The night of horror presented scores of pitiful sights. A girl, whose life is despaired of, cried out repeatedly, asking why she should die, as heroic naval workers carried her into the hospital.

ARMS SCALDED

In the first group of injured landed at the government pier was a ten-year-old girl. As Patrolman Timothy Sullivan rushed to her side she held up her scalded arms and pleaded, "Please blow on them, they burn so."

Daybreak revealed the tragic plight of the family of James McCarthy of Pawtucket, son of the police chief of Central Falls.

He, his wife and their three children were passengers on the ill-fated steamer. In the disaster, he, his wife and two of the children were fatally burned and the other child, a two-year-old girl, was seriously injured.

The Mackinac was built at Ferrisburg, Mich., in 1909 and was listed as displacing 512 gross tons.

PIPE BURST

Newport, R.I., Aug. 19.—The bursting of a pipe of a mud drum in the boiler-room of the steamer Mackinac was the cause of the disaster yesterday, which killed thirty-two excursionists at Newport and scalded scores of others, George K. Kelley, general manager of the Blackstone Transportation Company, owners of the vessel, announced to-day.

Investigation revealed no weakness in the main boiler, he declared after Chief Engineer Grant had reported slight repairs to the boiler necessary, and her sailing was held up until all was pronounced safe.

CITIZENS' DAY ATTENDANCE EXPECTED TO BREAK ALL RECORDS OF EXHIBITION

(Continued from page 1)

which are addressed too faultily for dispatch.

At the northern end of the building the British Columbia Electric Company have installed an electrical kitchen, and also show an array of the new working gas ranges, now being loaned to gas users by the company.

STAMPEDE MAKES HIT

The directors were last night delighted with the popularity of the Stampede, staged in the Horseshow Building. The venture was an innovation of which much had been expected, but the public response last night showed that a good entertainment would fill the spacious hall to capacity.

The Automobile Dealers' Association have scored great popularity with their remarkable show of the latest types of cars in favor in Victoria. After closure last year, the return of the Automobile Building as a centre of attraction has made a great improvement with the average visitor.

POLICE PURSUING INVESTIGATIONS ON AERIAL SMUGGLING

(Continued from page 1)

pilots without the certificates necessary for such flight.

MAY SEIZE PLANES

Under these provisions, incorporated in the regular Dominion statutes, the authorities may seize any aircraft landing on Canadian territory and hold it and its personnel for investigation. The difficulty so far has been that the forces of pursuit can not meet up with the runaway aircraft.

Within the last few months strange aircraft have been reported as landing at Discovery and other islands with a frequency which gives rise to the belief that they are calling on business of some nature. The high cost of aviation, it is said, precludees the possibility of so many pleasure jaunts to Canadian waters.

The Prohibition authorities at Seattle have on more than one occasion reported that aircrafe-carried liquor was being used to color and flavor a much greater quantity of synthetic alcohol than could be borne by air.

INVESTIGATING

The possibility of securing aid from the British Columbia air station at Jericho Beach is now being looked into by the authorities, and it is possible some comprehensive plans to cope with suspected liquor running by air may be formulated.

Asked as to the reported wreck of a seaplane at Discovery Island last night the authorities at the Port of Victoria to-day stated the matter was being investigated by the Royal Canadian Mounted Police, but that so far nothing more had been heard of the craft, which, it is presumed, was righted and flown away.

The last word on the incident to reach the local authorities was the report from the steamship Everett at 7.45 p.m. yesterday, which wireless Gonzales that the seaplane was seen upside down at the west end of Discovery Island, and that two launches were sighted on the way to her rescue.

TWO MAINLAND MINISTERS MAY JOIN CABINET

(Continued from page 1)

pointing them to the Cabinet months ago. Whether they will accept Cabinet rank now is not known but it is understood that the Government has always had Vancouver Cabinet representation in view. Mr. Woodward's letter did not alter the situation.

In an interview in Penticton today Premier Oliver said:

"Referring to Mr. Woodward's letter, published yesterday, I would say I have no quarrel with Mr. Woodward. The desire that Vancouver have cabinet representation and protection for her water supply is not confined to Mr. Woodward. The other representatives of the city have possibly less noisily but more effectively, pressed upon the Government Vancouver's rights and requirements.

"I know of no act of the Government which has in any degree injuriously affected Vancouver, and as to cabinet representation, I have stood ready to recommend that two of Vancouver's members be appointed to the Executive Council.

"This fact and the reasons why these appointments have not yet been made are well known to Mr. Woodward."

THRONGS MOVE TO PRAIRIE GRAIN FIELDS

(Continued from page 1)

Harvesting operations, however, have been seriously interrupted by rains, which visited almost every district in the province, commencing August 14.

RAIN TOO LATE

In the South the rain has been of practically no value to the grain crops, since it has come too late to have any beneficial effect save to aid in the filling of what wheat is not yet harvested. In the central and Northern districts, where the grain crops were still in process of maturing, the rain was of benefit in completing the filling process.

The heavy rains will be of great value to the late oats crop and the feed crops.

Results from what little threshing has already been done in Southern Alberta bear out the statements contained in recent crop reports that the yields of wheat would be disappointing.

CAPITAL CHARGE FOLLOWS DEATH OF NOOTKA INDIAN

(Continued from page 1)

cular circumstances, leaving a wife and three children bereaved.

From information in the hands of the authorities it is alleged that Olebar and King went to the Jamieson home in the evening of August 6. There they met Jamieson and his wife, it is asserted. A party was under way, and someone suggested that the blinds be drawn down and the lights turned low. A drinking bout followed, say the authorities.

After some time, it is alleged the party broke up in discord after a quarrel among its members. Mrs. Jamieson is said to have run from the house and to have hidden behind the woodpile nearby from which vantage point she alleges she saw two men leave the house and creep away. When Mrs. Jamieson returned to the house, she asserts, it was to find her husband lying dead on the floor. Death had come from a blow by some instrument, it is asserted.

After investigating the affair Sergeant Stephenson and Constable Williams placed King and Olebar under arrest on a liquor charge and brought them to Nanaimo, where they are now remanded for hearing. A charge of murder has been laid against the men.

MEN WHO FIRED AT TRUCK BELIEVED TO BE FLEEING CONVICTS

(Continued from page 1)

POLICE ALL WARNED

Notified of the arrival of the desperadoes in Portland, Chief of Police Severyns instructed the entire available force of patrolmen, motorcycle police and detectives to be in readiness for any attempt of the three convicts to enter Seattle. Tacoma and Seattle police are co-operating in the patrolling of all roads South of here, while no small side road has been neglected.

At the sheriff's office, Sheriff Matt Starwich instructed a force of heavily armed deputies, held in readiness with at least two dozen rifles and sawed-off shotguns and extra ammunition in reserve.

HIGHWAY PATROLLED

The three convicts are known to have been in Portland at 7.30 Monday night, for they had compelled Leslie Newman of New Era, Ore., to drive them to Portland after holding the four men captive in the Newman home.

Cowlitz County sheriff's deputies patrolled the Pacific Highway, looking for the fleeing convicts.

Tacoma police, armed with rifles and shotguns, stood on the lookout along highways and ferry slips for the desperadoes. No trace of the convicts was seen.

FALSE REPORTS

Several reports by excited citizens that they had seen men who answered the description of the three fugitives gave the Seattle police work.

The proprietor of a rooming house on Second Avenue telephoned to headquarters that three roughly dressed men had attempted to hire a stage going North, after admitting they were in trouble. After several hours of investigation, it was learned the three men had nothing to do with the fugitives.

Another report from Patrolman Roy Wilson that a red automobile containing three roughly-dressed men had been seen in the vicinity of Chinatown brought heavily-armed details from police headquarters to make a systematic search of the business district. Half an hour later the car, which bore Oregon license plates, was overtaken, and the three occupants found to be laborers on their way to work.

READY FOR VIOLENCE

That the three men will stop at nothing to prevent their recapture is indicated by their records, deputies at the sheriff's office here say. Deputy Bert Gibson is personally acquainted with the three men. He was an assistant superintendent of the Oregon penitentiary when they were first received at the Salem prison.

Although Murray is only twenty, he has prison records in two states and was involved in a prison break from the Oregon penitentiary in March, 1924. Murray was a logger. He received two terms of ten years each for assault in a bank robbery. He is a paroled convict from San Quentin.

KELLY WAS LABORER

Ellsworth Kelly, alias Eugene Kelly, twenty-seven, was serving a twenty-year term in the penitentiary for aiding in the escape several years ago of Bert Jones, who was killed last Wednesday in the break. Kelly was one of five who escaped March 28, 1924. He was a laborer.

PREVIOUS ATTEMPTS

James Willos, twenty-six, a switchman, started April 13, 1924, to serve a term not to exceed seven years for burglary. Willos has prison records in California and Oklahoma and had previously made two attempts to escape from the Salem prison.

Citizens Patronize Your Fair, Aug. 17 to 22
Smart Dresses At $24.75
We are displaying a new arrival of Smart Cloth Dresses in a nice range of popular fabrics and colorings, at the low price of $24.75.
The reason we are enabled to offer such unusual values is our system of cash buying and cash selling—giving our customers the full benefit of the savings thus obtained.
Our August Fur Sale Offers Many Wonderful Bargains
1212 Douglas Street — Malleks Limited — Telephone 1901

BIBLE STUDENTS SPREADING NORTH IN COLONIZATION

Parent Colony at Sooke Sending Men and Women to Port San Juan Soon

Port San Juan will be the new grounds for colonization of the Steadfast Bible Students. There are now about 300 students at the Sooke settlement, and plans call for immediate extension of their colony to Port San Juan, where they believe there is a vast opportunity for development along industrial lines.

By the end of this month the new settlers will have completed their plans for the founding of a branch of their community at the northern port; they have inquired into the condition of affairs, and are thoroughly satisfied with the future of the West Coast. They have ascertained from the Government complete details, and intend to move their full fishing fleet, and to engage in extensive fishing and in manufacturing lumber and to carry on their general scheme of development, which has been so successful at Sooke.

PARENT COLONY

I. C. Edwards, elder and leader of the Sooke colony, said that the colony at Sooke would remain the parent colony, where they would train their members, and organize a further settlement at Port San Juan, and as soon as that was well founded they would make another colony at Bamfield. Mr. Edwards, who had before him the latest maps and information, said, "We believe that the West Coast of Vancouver Island has a future, our colony has been very successful—we have purchased our land—we have paid for everything—every one of our business adventures has been a success. The West Coast settlement will be a success."

WOULD BUILD ROAD

When asked about the West Coast road Mr. Edwards said he believed a road was absolutely necessary, and that he was most anxious that the building of this road be entrusted to his organization. "We hope," he said, "we can have the building of the West Coast road, we can do it, and we will make a good job of it."

IDEAL WEATHER

Calgary, Aug. 19.—Ideal weather favored the opening round of the Western amateur golf championship to-day. Jack Cuthbert was eliminated by Carson Macwilliams of Calgary, 3 and 2. On Tuesday Cuthbert won the Western open and Alberta amateur titles, but this morning he headed into the steady sticks of the former Alberta open and amateur champion, and was forced down.

More Heat Less Ash!
ORDER WINTER COAL NOW
Even a couple of tons ordered now will be some relief from the expense of Winter fuel.
J. E. PAINTER & SONS
617 Cormorant St. Phone 536

VICTORIA'S FALL FAIR
Biggest and Best Fair in History of City
The Finest Exhibits Ever Assembled in Victoria
Wild West Show Every Evening Commencing Tuesday
Big Auto Display — Wonderful Skidway
Record List of Entries in Every Division
ADMISSION TO GROUNDS
Afternoon—Adults, 50c — Evening—Adults, 25c
Children Free

— THE —

SOUTH AFRICAN PLUME SHOP

THE STORE OF ETERNAL NEWNESS

Make Use of Our Charge Account

Buy Your Hat To-day and Pay When Most Convenient

THURSDAY

Special Values in Sports Felts and Kid Hats

Felts at $2.95, $3.75 and $4.75

Kid Hats at $1.95, $2.95, $3.75

Famed far and wide are these Hats. Felt Hats and Kid Hats are the last word in chic Sports Hats. Hats which frame the wearer's face and add that something to your entire costume. They are just the thing for your vacation, for your afternoon tea, or for any sports occasion.

The styles and colors are becoming to the flapper, her older sister and her mother.

If you mingle with smartly dressed women you simply must have one of those Hats. The prices are very moderate, the selection the largest. Your choice will be easy.

New Imported Autumn Hats

That represent the utmost in authoritative models are presented for your inspection at our French Salon. Prices, $10.00 to $25.00

First Showing of Fall Hats at

$3.95 and $4.95

AT THE BARGAIN BASEMENT

A stunning collection of Autumn Hats in velvet, satin and combinations.

— THE —

SOUTH AFRICAN PLUME SHOP

Victoria's Largest Millinery Salon

747 Yates Street Phone 2818

FOREIGN POWERS MEET TO SIGN INTERNATIONAL TREATY—Diplomatic representatives of the leading nations of the world meet at Washington, D.C., to sign the Nine-Power Treaty. Left to right: Emile Daeschner, France; Dr. Alfred Sze, China; H. G. Chilton, England; Jenkheer H. Asch Van Wyck, Holland; Secretary of State Kellogg, United States; Raoul Tilment, Belgium; Viscounte D'Alte, Portugal; Tsuneo Matsudaira, Japan; and Giacomode de Martino, Italy.

GARDEN PRODUCE SHOWN AT WILLOWS OF HIGHEST TYPE

Victoria Gardeners' Society Wins Award For Vegetable Collection

The wonderful collection of garden produce shown this year at the agricultural exhibition is headed by a magnificent district display organized by the Victoria and District Gardeners Society, with Ward Two, Saanich, accorded second place. The official awards of the judges are:

Special exhibit of gardening vegetables, open to any garden association—1, Victoria and District Gardeners' Association; 2, Ward 2 Saanich; 3, Victoria High School Gardens.

Best collection vegetables, to contain not more than 12 varieties, not less than 9 distinct kinds. 10 per cent for staging—1, G. Attwood; 2, H. W. Cooper; 3, Thos. E. Astley; 4, Geo. Little.

Collection vegetables, quantities not to exceed 9 varieties, 6 distinct kinds; for cottagers only—1, Francis Turner; 2, Geo. Little; 3, H. W. Cooper.

Artichokes, 6, any variety—1, Mrs. E. W. Darcus; 2, Thos. E. Astley.

Beans, kidney wax, 12 pods—1, A. G. Tait; 2, Robt. Pinkney.

Beans, kidney green, 12 pods—1, Marjorie Campbell; 2, F. Crowe.

Beans, broad Windsor, 12 pods—1, Geo. Little; 2, John Naysmith.

Beans, broad, long pod, 12 pods—1, G. Attwood; 2, Thos. E. Astley.

Beans, scarlet runner, 12 pods—1, John Naysmith; 2, Chas. Stapleton.

Beets, 6, long—1, Chas. Stapleton; 2, Geo. Little.

Beets, 6, turnip rooted or globe—1, Chas. Stapleton; 2, Otto Sturman.

Brussels Sprouts, 1 plate—1, W. G. Burch; 2, F. Crowe.

Cabbage, 2 heads, early pointed—1, Thornber; 2, Mrs. A. J. Watson.

Cabbage, 2 heads, round or flat—1, Victoria High School Gardens; 2, Francis Turner.

Cabbage, 2 heads, late—1, W. O. Flight; 2, G. Attwood.

Cabbage, 2 heads, red—1, Chas. Richards; 2, Thos. E. Astley.

Cabbage, savoy, 2 heads—1, G. T. Williams; 2, W. Bradley Hunter.

Cauliflower, 2 heads—1, John Naysmith; 2, Francis Turner.

Celery, white, 3 roots—1, John Naysmith; 2, G. Attwood; 3, Frederick Waite.

Celery, red, 3 roots—1, J. Unwin; 2, Frederick Waite; 3, G. Attwood.

Celery, yellow, 3 roots—1, Thos. E. Astley; 2, Frederick Waite; 3, J. Unwin.

Carrots, 6 shorthorn, without foliage—1, Clifford E. Griffin; 2, G. F. Holyoake.

Carrots, 6 intermediate, without foliage—1, Thos E. Astley; 2, Chas Stapleton.

Carrots, 6 long, without foliage—1, G. T. Williams; 2, Geo. Little.

Corn, 6 ears, sweet—1, W. G. Burch; 2, A. G. Tait.

Cucumbers, 2 specimens, ridge or garden—1, W. O. Flight; 2, G. Attwood.

Cucumbers, 2 specimens, frame or greenhouse—1, Robt. Pinkney.

Citron, 2 red, seeded variety—1, A. G. Tait; 2, Mrs. J. C. Colbert.

Chard, any variety—1, Thos. E. Astley; 2, H W. Cooper.

Leek, 6—1, G. T. Williams; 2, G. Attwood; 3, Geo. Little.

Lettuce, 2 heads, cos.—1, Moffat Naysmith; 2, John Naysmith.

Lettuce, 3 heads, cabbage—1, John Naysmith; 2, W. Bradley Hunter.

Kohl Rabi, 2 roots—1, Thos. E. Astley; 2, G. T. Williams.

Kale, curly, 2 heads—1, John Naysmith; 2, Mrs. A. J. Mowat.

Melon, any variety—1, Albert E. French; 2, Geo. W. Edwards.

Onions, 6 white—1, Chas. Richards; 2, John Naysmith; 3, Moffat Naysmith.

Onions, 6 yellow or brown—1, Francis Turner; 2, F. M. Tatham; 3, T. Deveson.

Onions, 6 red—1, F. M. Tatham; 2, Thos. E. Astley; 3, H. W. Cooper.

Onions, 6 large, any variety—1, G. T. Williams; 2, Mrs. E. W. Darcus; 3, A. G. Tait.

Onions, 1 pint pickling—1, Thos. E. Astley; 2, G. Attwood; 3, W. G. Burch.

Onions, shallots or multiplier, plate of 25 bulbs—1, C. Rippingale; 2, Mrs. A. E. French; 3, Thos. E. Astley.

Onions, rope 3-inch (rope only to be used)—1, H. W. Burton; 2, Thos. E. Astley; 3, John Naysmith.

Parsnips, 3, any variety—1, Geo. Little; 2, G. T. Williams.

Parsley, 1 plant grown and exhibited in 6-inch pot—1, John Naysmith; 2, Thos. E. Astley.

Peas, 1 quart, shelled—1, E. M. Whyte; 2, G. Attwood.

Peas, 12 pods—1, G. Attwood; 2, Francis Turner.

Pumpkin, garden—1, G. F. Holyoake; 2, Henry Burdon.

Radish, 3 bunches, 6 in a bunch—1, A. G. Tait.

Horse radish, 3 bunches—1, Thos. E. Astley; 2, A. W. Green.

Rhubarb, 6 stalks—1, J. Smith; 2, Roy Sweney.

Squash, Hubbard, 1 specimen—1, Chas. Stapleton; 2, W. G. Burch.

Squash, table, collection of 3 distinct kinds, 1 of each—1, S. Smith; 2, A. G. Tait.

Sunflowers, 2 heads, any variety—1, G. Rippingale; 2, J. H. Robinson.

Tomato, 6 red, hothouse—1, Geo. Schofield; 2, W. G. Burch.

Tomato, outside red—1, Robt. Pinkney; 2, Francis Turner.

Tomato, outside yellow—1, Chas. Stapleton; 2, Albert E. French.

Turnips, white, 6—1, Geo. Little; 2, H. W. Cooper.

Turnips, yellow, 6—1, Moffat Naysmith; 2, F. M. Tatham.

Vegetable marrow, 2 specimens, white or yellow—1, Oakland School; 2, W. G. Burch.

Vegetable marrow, 2 specimens, green—1, Oakland School; 2, T. Hinksman.

Extra Entries—1, J. H. Robinson; 2, Thos. E. Astley.

GARDEN VEGETABLE SEEDS

White beans, 1 pint, dwarf—1, Thos. E. Astley; 2, Mrs. E. W. Darcus.

Colored beans, 1 pint—1, A. W. Green; 2, Mabel I. Holyoake.

Scarlet runner, 1 pint—1, A. W. Green; 2, Thos. E. Astley.

Runner, any other variety, 1 pint—1, Thos. E. Astley.

Broad beans, 1 pint—1, Thos. E. Astley; 2, Norman B. Fatt.

Peas, 1 pint—1, A. W. Green; 2, A. M. Girling.

Collection of named varieties, peas and beans excepted—1, Thos. E. Astley; 2, E. M. Whyte.

Children Under 16 Years

Best exhibit vegetables, grown under school supervision in a home garden, by any boy or girl enrolled in public school in 1924—1, Albert Smith.

Best exhibit flowers grown under school supervision in a home garden by boy or girl enrolled in public school in 1924—1, Albert Smith.

For the best exhibit garden vegetables, open to any public school—1, Oaklands School.

GRAIN AND ROOTS

Wheat, Fall, 1 bushel, white—T. Simmons.

Wheat, Spring, 1 bushel—S. W. Sheppard.

Oats, 1 bushel, white—1, S. W. Sheppard; 2, John Dover.

Peas, 1 peck, white—John Dover.

Wheat, 1,000 stems in sheaf—1, John Dover; 2, W. E. Hill; 3, Victoria High School.

Oats, 1,000 stems in sheaf—1, Victoria High School; 2, John Dover.

Barley, 1,000 stems in sheaf—Victoria High School.

Rye, 100 stems—1, W. E. Hill; 2, Victoria High School.

Corn, 100 lbs., for ensilage—1, Mrs. A. Doyle; 2, E. Raper; 3, H. Brewster.

Timothy, seed, 5 lbs.—S. W. Sheppard.

Clover, seed, 5 lbs.—S. W. Sheppard.

Corn, seed, 1 bushel—W. E. Hill.

Carrots, 10, long red—1, Geo. Little; 2, F. M. Tatham.

Carrots, 10, yellow—1, John Naysmith; 2, F. M. Tatham.

Carrots, 10, white—1, John Naysmith; 2, F. M. Tatham.

Mangel Wurtzel, 5, long red—1, Fred Barnes; 2, J. Sampson.

Mangel Wurtzel, 5, yellow globe or tankard—1, E. F. Arnold; 2, Fred Barnes.

Mangel Wurtzel, 5, yellow intermediate—1, Fred Barnes; 2, E. Raper.

Mangel, sugar white—1, A. G. Tait; 2, Fred Barnes.

Mangel, rosy—A. G. Tait.

Turnips, swede, 5 roots, purple top, globe shape—1, John Naysmith; 2, J. Smith.

Turnips, swede, 5 roots, monarch or long shape—1, F. M. Tatham; 2, A. G. Tait.

Turnips, 5 roots, white globe—1, Geo. Little; 2, H. W. Cooper.

Turnips, 5 roots, greystone—F. M. Tatham.

Turnips, 5 roots, yellow, green top—1, F. M. Tatham; 2, A. G. Tait.

Turnips, 5 roots, purple top, yellow—1, Geo. Little; 2, H. W. Cooper.

Pumpkin, 1 field, large—1, A. G. Tait; 2, T. Hinksman.

Squash, 1, large—A. G. Tait.

Beets, for sugar manufacture—A. G. Tait.

Beets, sugar, for cattle feeding—G. Attwood.

Best collection field roots, not less than 6 distinct varieties, 3 of each kind—1, G. Attwood; 2, Geo. Little; 3, H. W. Cooper.

Five Men Are to be Hanged in England

London, Aug. 19 (Canadian Press Cable).—Five murderers are to be executed at various prisons in the North of England during the next two weeks. The five have left London after having appealed in vain to the court of criminal appeal against their sentences.

The party of condemned men includes two brothers, Lawrence and Wilfred Fowler, who were recently convicted of the murder of William Plommer, a boxer, in Sheffield. They were members of the Sheffield gang which made a fatal attack on Plommer, who also lived in Sheffield. There were ten men in the gang. Three were convicted of manslaughter in connection with Plommer's death and were sentenced to penal servitude of from seven to ten years.

ITALIANS FOUGHT DUEL; UNRECONCILED

Milan, Italy, Aug. 19.—Dr. Luigi Razza, secretary-general of the Fascist Corporation and Aldo Carabella, former consul of the 30th Legion of Volunteer Militia at Gallarate, fought a duel with sabres yesterday. Razza was wounded three times in the left arm during the second encounter. The duellists left the field unreconciled.

PRISON REFORM

Paris, Aug. 19.—Ontario is ahead of Great Britain in prison reform, according to Hon. Lincoln Goldie, Provincial Secretary in the Ontario Government, who was seen here yesterday after a tour of England and Scotland.

RAIN AND FLOODS IN ALASKA REGION

Cordova, Alaska, Aug. 19.—Four and one-half inches of rain fell during a twelve-hour storm here which set in at ten o'clock Monday night. The rain was accompanied by a high wind.

Two washouts were reported on the Copper River Railway and a baseball excursion train carrying approximately a hundred people who were going to McCarthy were forced to turn back.

Several slides and other washouts were reported on the Eyak Highway.

No damage was done in this city.

LONDON WRITER EXPRESSES HIS VIEWS OF CANADA'S NAVY

London, Aug. 19 (Canadian Press Cable).—A writer in Truth, a weekly paper which frequently comments upon the paucity of Canada's contribution to the British navy, says:

"As The Toronto Globe recently was very much displeased with me for quoting the precise figures of the Dominion's contribution to the sea power of the Empire, I think it right to tell the world that one-half of the active Canadian navy has now put to sea to cruise in company with the Capetown of the British North American Squadron. In other words, the destroyer Patrician has left her moorings at Esquimalt and will not return until the beginning of October.

"What the other half of the active Canadian navy is doing I have no information at the present moment, but I believe she is assuring the safety of Halifax."

MAN KILLED BY FALL

Winnipeg, Aug. 19.—J. A. Drummond, well-known real estate man, was killed yesterday when he fell from the window of his apartment in Fort Garry Court four stories to the street. It is believed he leaned out too far and lost his balance.

Angus Campbell & Co. Ltd.

1010 GOVERNMENT STREET

Smart New Fall

Frocks

Of Poiret Twill

VERY SPECIAL VALUE AT $29.50

You will be sure to feel well dressed in one of these smart new Poiret Twill Frocks which feature many new flare effects. They are well tailored and come in several very smart styles. Remarkable value Thursday at $29.50

Harvey's Silk Bloomers

In the Wanted Shades at, Per Pair

$2.95

New Knitted Tunic Sweaters Priced at $10.50 to $12.50

Announcing the arrival in the Sweater Section of these smart new Knitted Wool or Silk Tunic Sweaters. They may be had in various fancy colored mixtures. Priced at $10.50 to $12.50

Morley's Wool Combinations at $2.25 Per Suit

Morley's Fine Ribbed All Pure Wool Combinations, knee length, V neck and no sleeves or short sleeves, guaranteed unshrinkable. Very special value at, per suit....$2.25

See the New "Pull-on" Kayser Double-tex Fabric Gloves at $1.25 Per Pair

A smart new Fall Glove made of a fine "Double-tex" fabric, in shades of elk, mode and chamois; sizes 6 to 7½. A glove that will give excellent wearing service and the new "Pull-on" styles promise to be very popular this Fall.

Very Special Value at $1.25

Vancouver Island News

CHINAMAN KILLED IN MILL ACCIDENT

Special to The Times

Chemainus, Aug. 19.—A fatal accident occurred last week at the Victoria Lumber and Manufacturing Company's new plant during the taking down of the old smoke stack. The stack fell on a Chinaman who was passing, amputating one leg. He was rushed to the hospital but he succumbed the same evening.

Chemainus News

Special to The Times

Chemainus, Aug. 19.—The small turbine which has been supplying electricity for the Victoria Lumber and Manufacturing Company's plant and all over Chemainus has been moved into the new power house, and the remains of the old engine room, has been taken down. The process of warming up the new 211-foot smoke stack still goes on and many parts of the plant are now nearing completion.

The plan formulated by the recently-elected North Cowichan Municipal School Trustees to increase the accommodation at Chemainus school was laid before a meeting of the North Cowichan council last Thursday and was given approval by the latter body. Their plan is to add two classrooms to the present building and improve the sanitary and heating arrangements.

Subsequent to meeting the council members of the school board paid a visit to Victoria and interviewed Mr. S. J. Willis, superintendent of education on the matter of a grant towards the cost of the proposed addition. The proposal was approved by the department, and the trustees were given to understand that the usual one-third government grant would be forthcoming, provided that the architect's plans which are now being prepared, prove acceptable.

It was pointed out that the contingency construction fund of some $1,200 provided for by the last board in the current revenue of this year would with the government grant, meet a considerable part of the proposed expenditure for the two additional rooms.

Mrs. Douglas Ross held a jolly vanishing tea last week; her guests were Mrs. Aitken, Mrs. P. Rivett-Carnac and Mrs. E. M. Anketell-Jones. The color decorations were in yellow, white and green. A most enjoyable afternoon was passed.

ISLAND FORESTERS MEET AT DUNCAN

Delegates From Many Lodges on Hand For Convention

Duncan, Aug. 19—The ninth annual convention of the Foresters of Vancouver Island district opened in Duncan Monday.

A large number of delegates assembled on Monday in the I.O.F. Hall and were cordially welcomed by Mayor J. Islay Mutter, in a few well chosen words and accorded the freedom of the city. Tuesday's session included the business of electing officers for the ensuing year.

The delegates are:

Court Vancouver, Victoria: Bro. A. E. Greenwood, Bro. E. J. Moire; Court Northern Light, Victoria: Bro. L. Fletcher, Bro. G. Brewer; Court Maple Leaf, Victoria: Sister E. Nunn, Sister M. Fenerty; Court Alpha, Duncan: Bro. H. B. Ryall, Bro. Morris Smith; Court Newcastle, Ladysmith: Bro. W. Greigson, Bro. F. Vandecastiyin; Court Camosun, Victoria: Bro. F. W. Jenkins, Bro. Geo. Nunn; Court Shawnigan, Cobble Hill: Bro. Geo. Frayne; Court Primrose, Ladysmith: Sister V. W. Gourlay; Court Bevan, Cumberland: Bro. A. J. Taylor; Court Cumberland, Cumberland: Sister M. Derbyshire; Court Nanoose, Lantzville: Bro. G. A. Carter; Court Bernaid, Duncan: Sister A. Underwood.

Bro. F. Smith, D.C.R., Victoria; Bro. J. R. Underwood, D.S.C.R., Duncan; Bro. A. R. Colby, D. Treas., Victoria; Bro. G. W. Andrew, D. Scc., Victoria; Bro. J. A. Whan, D. Beadle, Duncan.

FIRE BREAKS OUT IN ALBERNI MILL

Port Alberni, Aug. 19.—The dry kiln of the Alberni Canal Shingle Company caught fire yesterday afternoon. One million and a quarter shingles were destroyed, partly covered by insurance.

Only the firemen's extreme efforts saved the adjoining block of stores.

Excellent water pressure was mainly responsible for extinguishing the fire.

This makes the third fire here in ten days.

DUNCAN SELECTS NEW HIGH SCHOOL TEACHER

Special to The Times

Duncan, Aug. 19.—The finance committee of the Duncan City Council met Tuesday morning, together with Mr. B. A. Thorp, principal of the Duncan High School to consider the appointment of a third teacher for that school. W. M. Keatley of Ladner was chosen for the position out of twenty-one applicants. Mr. Keatley was educated at Queen's University, Belfast, Ireland, passed the honors degree examination in chemistry and the pass degree examination in physics and mathematics. He has had six years' experience in High school work. He served in France two and one-half years with the Canadian infantry.

Doukhobor Auto In an Accident

Nelson, Aug. 19.—A car containing six Doukhobors went through the side of the bridge at the foot of Taghum Hill, a few miles below Nelson, last night. The driver was seriously injured, the others getting off with bruises. The injured man was taken to Crescent Valley for treatment.*

Prince Rupert Boy Was Drowned

Prince Rupert, Aug. 19.—Willie Smith, seven, son of W. Smith of the drydock staff, was drowned in Hayes Creek yesterday afternoon. The boy had taken his father's dinner to him and was returning home when he fell from a culvert. The body was recovered.

AGED TRAPPER DIED

Montreal, Aug. 19. — The body of Louis Arpin, eighty-three, a trapper, was found on the shore of Lake Aylmer, near St. Gerard de Wolfe, Monday. He apparently died in his sleep.

COMOX

The Only Furnace Coal

Mackay & Gillespie Limited

1102 Douglas St. Phone 149

British Destroyers Are to be Scrapped

Portsmouth, Eng., Aug. 19.—In accordance with the decision for naval economies, it is understood fifty-four British destroyers are shortly to be scrapped. It is also stated the pay of the seamen is to be reduced fifteen per cent., which corresponds to the reduction in the cost of living since 1919, as based on official calculations. The officers' pay has already been reduced to that extent.

Rev. J. G. Taylor Died in Ontario

Woodstock, Ont., Aug. 19.—Rev. J. G. Taylor, well known figure throughout Western Ontario, died yesterday. He was a prominent poultry breeder and was also connected with the education of negroes.

Stonewall Jackson Cigar

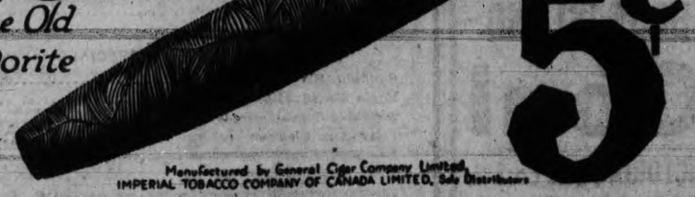

The Old Favorite

5¢

Manufactured by General Cigar Company Limited
IMPERIAL TOBACCO COMPANY OF CANADA LIMITED, Sole Distributors

A Wife-Saver in Summer

SHREDDED WHEAT

Ready-cooked, ready-to-serve

Victoria Daily Times

WEDNESDAY, AUGUST 19, 1925

Published Every Afternoon Except Sunday by

THE TIMES PRINTING AND PUBLISHING COMPANY LIMITED

Offices Corner Broad and Fort Sts.

Business Office (Advertising).....Phone 1090
Circulation.....Phone 3345
Editorial Office.....Phone 45

SUBSCRIPTION RATES

To France, Belgium, etc. $1 per month
City delivery.....$1 per month
By mail (exclusive of city)—Canada, Great Britain and United States.....$6 per annum

NOT A PARTY MATTER

POLITICIANS IN OTHER parts of the country who attach serious party significance to the recent general election results in the Maritime Provinces would do well to take notice of the editorial sentiment of The Halifax Herald—the chief journalistic supporter of the two new administrations in that part of the Dominion. This influential newspaper objects to any claims for partyism in connection with the elections in New Brunswick and Nova Scotia, and interprets them as indications of the strength of "Maritime Rights" sentiment. This is made quite plain in the following extract from a Herald editorial of recent date:

The confidence and hopes of the people of the Maritime Provinces are now reposed in new strong men in the legislatures and governments. To Premier Stewart of Prince Edward Island, Premier Rhodes of Nova Scotia and Premier-elect Baxter of New Brunswick the people now look for the leadership which these provinces sorely need.

Above all other considerations, these men must keep in mind the outstanding fact that they are not mere party leaders, or the henchmen of any federal party. They are the trustees of the people of the Maritime Provinces. This is their first responsibility. And they may be assured at once that the people who elected them will require them to make an accounting in regard to their performance of duty.

The time is now arrived when the people of these provinces can put their shoulders together and unitedly press forward to the place to which they are entitled in the Confederation, and regain the influence which was enjoyed before party play-acting supplanted serious administration of Maritime affairs.

The calls of party that long dominated these provinces, to their lasting detriment, have been disregarded. The people have come together for the common good. Into the hands of Messrs. Stewart, Rhodes and Baxter the people have placed a great public trust—the fabric of Maritime life. They will look to these leaders for common action for the common good—faithful administration of the great trust.

Our eastern contemporary sees an excellent sign in the display of interest on the part of the electorates of the three provinces which has resulted in such a definite form of determination to draw attention to their grievances. It says the Maritimes have spoken and such sweeping and emphatic mandates should mean great things for these old provinces. Obviously refusing to regard them as of any party significance whatever The Herald continues:

The people hope and believe that they will join forces in such a grand Maritime crusade as will restore to these provinces their rights and their heritage.

For it is beyond question that the greatest factor entering into the public affairs of the Maritimes during the past few years has been the ceaseless campaign for Maritime Rights. There is a public opinion in these provinces to-day—a public opinion aroused by the spectacle of Maritime isolation. When The London Times declared that "the East must cease to be the neglected garden of Canada," it spoke the determination of a heavy majority of the people of this portion of the Dominion.

As we have already pointed out, Party, as Party is understood in Canada to-day, was an insignificant factor in the recent elections in Nova Scotia and New Brunswick. It was the voice of the people of the Maritimes calling attention to their conditions in the most effective manner possible. It was a form of revolt that may develop into a solid Maritime Province movement which will have little or nothing in common with the old schools of national political thought. We suggested this as soon as the election results were known, and the chief journalistic supporter of the new administrations is evidently of a similar opinion.

+ + +

COMPLIMENTING CANADA

IT MIGHT BE SUPPOSED that financial experts and editorial writers in the United States are too busily occupied with their own affairs and the affairs of their own country to pause very often to pay compliments to Canada. Yet this is just what they are doing fairly frequently these days. The rise of the Canadian dollar to a premium across the way has given them a fresh subject to discuss and in their discussion of it this country is getting a good deal of the very best kind of free advertisement. This unusual economic experience leads The New York Sun to say: "Canada is on a firm foundation. It deserves to be. It has won through from after war conditions by pluck, toil, and brains." This same journal likewise points out that Canada's wheat crop last year was 272,000,000 bushels, while this year it will be 375,000,000 bushels, with the prospect of a good market as soon as the threshing is done.

How Canada set about its task of recovery after the war, how the Canadian dollar reached par, and how it has now commanded a premium, The Sun proceeds to show as follows:

When that struggle ended Canada buckled down to the job of restoring normal conditions. Its people did not indulge in any illusions. They knew that prosperity could be attained by only one method: by work and thrift. When their dollar went below par in this market they did not talk about revaluing it, but undertook the task of bringing it to par. They had the satisfaction of seeing it return to one hundred American cents on August 23, 1924, and in July of this year it commanded a premium here.

The Sun is apparently following the progress of this country very closely, noting also that the financial institutions, who are swayed only by facts and figures, intend to lose no opportunity of doing business with Canada. Yesterday's comment on the forthcoming loan and American interest in it is evidence of the very favorable impression which the Dominion's stability and prosperity have made. The Sun said this:

Two syndicates now are planning to compete for the forthcoming Canadian loan, it was learned to-day, and other groups may enter the contest a little later. The amount of the issue may be $150,000,000. If so it will be the largest foreign loan of the year.

Canadian bonds rank in a class by themselves, and since the bulk of the loan is for the purpose of refunding maturing bonds owned in the United States, competition on the part of the bankers here will be particularly keen. They will not let anything but a major obstacle prevent the flotation of the loan here. It is likely Canada will get an extraordinarily good price for her loan.

Add the prospect of an excellent harvest at good prices, the fact that new projects are under way in many parts of the country, the certainty that the tourist business of the Dominion will probably exceed the $200,000,000 mark this year, and the numerous other signs of a pleasing character, and the outlook should be bright even to the most doleful individual. In any case when various kinds of critics and observers in another country pay us compliments, especially when such compliments are so obviously buttressed by economic facts, Canadians have every reason to feel satisfied with themselves.

+ + +

NO LONGER A MAP

IT WOULD BE SAFE TO say that there is no member of the party of British teachers who are visitors in Victoria at the present time who is not thoroughly impressed with Canada and the opportunities it offers to all who have the least enterprise and vision. These educationists are going back to Britain with a new conception of this Dominion. Several of them confessed that they had been teaching their charges about Canada for years in the classroom, rather priding themselves that they had been doing ample justice to the theme, but they now realize how much greater and more exhaustive the lesson will have to be when they deal with this country on their return.

Here lies the great value of these interchanges. No longer will Canada be a map of rivers and mountains. Its vastness, its hundreds of miles of grain, its great cities, its farms and factories, its standard of living, its great waterways and latent power reserves, its mines, and, lastly but not least, its great need of population, will now be apparent to them and give them new enthusiasm, new authority, to show this Dominion to the youth of Britain as a part of the British Empire which one day will be one of the greatest driving forces of the world.

+ + +

PAYING THOSE BILLS

ALTHOUGH THE INITIAL conversations between representatives of the British and French governments have failed to produce any promise that a commencement is soon to be made to settle Britain's bill, Lord Bradbury's declaration that France can undertake repayment of the capital she borrowed from both Great Britain and the United States—if she manages her own finances prudently—will no doubt have an effect upon public feeling on both sides of the English Channel and hasten funding settlements.

At the present time France owes Britain £620,224,000, a sum very nearly equal to the British national debt before the war. And Lord Bradbury points out that the republic has recovered in a remarkable way, at least ninety per cent. of her war damage having been restored already, while, with Alsace and Lorraine, her wealth now is probably greater than it was in 1914. She has no unemployment problem on her hands, a fact which the noted financier has not overlooked, and he goes on to say: "I consider France's capacity to pay her foreign debts out of her own resources is certainly not less than two-thirds of Germany's. Even if France received nothing from Germany, such payment could be made at less expense to the national standard of comfort than a foreign payment of half as much again by Germany. If France receives a substantial payment from Germany, that increases her capacity pro rata."

Lord Bradbury thinks France would not suffer from adopting a policy of paying her debts and Britain would not suffer from receiving payments, but he foresees the possibility of the franc under pressure from abroad running out like the mark. Consequently, France outght to set her finances in order. Incidentally, it is to be noted that the French and Italian debt to Britain combined would satisfy Great Britain's account with the United States and leave a balance in the British Treasury of a little more than £200,000,000.

+ + +

WORDS OF WISE MEN

He that sows his grain upon marble will have much hunger before harvest. —Arbuthnot.

+ + +

Sameness is the mother of disgust variety the cure. —Petrarch.

Science is organized knowledge. —Spenser.

+ + +

Scorn no man's love though of mean degree.
Much less make anyone thine enemy —Hubert.

+ + +

A secret once told is no secret at all. —Searle.

+ + +

The most seditious are the most cowardly. —Tacitus.

+ + +

Self-love exaggerates our faults as well as our virtues. —Goethe.

+ + +

Who restraineth himself in the use of things lawful will never encroach on things forbidden. —Dr. Johnson.

+ + +

WHO'S WHO IN HISTORY TO-DAY

WEDNESDAY, AUGUST 19

JAMES DOUGLAS

(Second Earl of Douglas), Scottish nobleman, was killed on August 19, 1388. After ravaging the English border, he met and defeated a superior force under Lord Henry Percy at Otterburn, but fell at the moment of victory. His fame is celebrated in the Scottish ballad, "The Battle of Otterburn," and the English ballad, "Chevy Chase."

THE ADMIRABLE CRICHTON

(James), Scottish scholar and adventurer, celebrated for his accomplishments in the languages, sciences and arts, was born on August 19, 1560. At the age of seventeen he was the reputed master of twelve languages. He then began his travels on the continent. Four years later he disputed with the professors of the university at Padua on their interpretation of Aristotle, and in a debate was completely successful. His skill as a swordsman was highly praised.

ELIZABETH STUART

Queen of Bohemia, was born on Aug. 19, 1596. She was the daughter of James I. of England, and became the wife of Frederick, elector palatine and later king of Bohemia.

JOSIAH DWIGHT WHITNEY

Distinguisher American geologist, died on Aug. 19, 1896. He was assistant geologist of the United States survey of the Lake Superior region, was state geologist of California, and became professor of geology at Harvard.

The WEATHER

Daily Bulletin Furnished by the Victoria Meteorological Department.

Victoria, Aug. 19.—5 a.m.—The barometer remains high over Northern B.C. and fine, warm weather is general from the Coast to the Prairie Provinces.

Reports

Victoria—Barometer, 30.07; temperature, maximum yesterday, 74; minimum, 54; wind, 2 miles E.; weather, clear.

Vancouver—Barometer, 30.10; temperature, maximum yesterday, 68; minimum, 56; wind, calm; weather, clear.

Kamloops—Barometer, 30.12; temperature, maximum yesterday, 86; minimum, 54; wind, calm; weather, clear.

Barkerville—Barometer, 30.28; temperature, maximum yesterday, 68; minimum, 40; wind, calm; weather, clear.

Prince Rupert—Barometer, 30.20; temperature, maximum yesterday, 76; minimum, 52; wind, calm; weather, foggy.

Estevan—Barometer, 30.12; temperature, maximum yesterday, 66; minimum, 50; wind, 4 miles E.; weather, foggy.

Tatoosh—Barometer, 30.10; temperature, maximum yesterday, 60; minimum, 54; wind, 4 miles S.; weather, cloudy.

Portland, Ore.—Barometer, 30.08; temperature, maximum yesterday, 76; minimum, 58; wind, 4 miles N.W.; weather, cloudy.

Seattle—Barometer, 30.12; temperature, maximum yesterday, 78; minimum, 56; wind, 4 miles S.; weather, cloudy.

San Francisco—Barometer, 30.08; temperature, maximum yesterday, 66; minimum, 58; wind, 4 miles W.; weather, cloudy.

Winnipeg — Temperature, maximum yesterday, 76; minimum, 60; rain, .02.

Temperature

	Max.	Min.
Victoria	74	54
Vancouver	68	56
Grand Forks	..	..
Nelson	81	..
Kamloops	77	..
Calgary	68	44
Edmonton	70	44
Qu'Appelle	72	42
Toronto	86	..
Ottawa	88	..
Montreal	86	..
St. John	70	..
Halifax	68	..

AMERICANS TO BUY HERE AT AUCTION

Outside Bidding and Buying to Feature Unrestricted Selling of Property Here

"American investors will probably be among the heaviest buyers at the auction sale of the city's reverted properties on August 27.

"The sale has been widely advertised in the United States, and considerable inquiries have been received from Los Angeles, San Francisco Portland and Seattle, which is evidence that Americans have confidence that Victoria real estate has reached its lowest ebb and that the trend is now upward.

The foregoing statement is issued by Charles S. Austin, of the Charles S. Austin Company, who will conduct the sale for the city.

"Each mail for the last few days," stated Mr. Austin, "has brought inquiries for particulars of the sale from American investors, some of whom are quite prominent in the coast cities. These men are alive to the opportunities this sale affords, and there will undoubtedly be considerable bidding and buying by American investors.

"Personally, I am urging my closest friends to make investments at this sale as I know that every dollar invested, whether it be an American dollar or a Canadian dollar, will earn $5 to $10 for everyone taking advantage of this phenomenal opportunity.

"When one stops to analyze the situation it is the most obvious thing in the world that confidence in Victoria real estfate must be restored, and that values must increase. The signs are unmistakable, never before has property been so cheap, never before has the outlook for the future been so bright.

"Everybody with just plain ordinary common sense knows that the war was the cause of the depreciation in real estate values; everybody knows that the war was the cause of the city acquiring these reverted properties.

"A long period of readjustment is now over business is back to normal, a wave of prosperity is now sweeping across the country, money is plentiful, and true to the history of real estate the next cycle of real estate activity is imminent and huge profits will be made by those who buy well located real estate of present prices.

'As for British Columbia and Victoria individually, this province and this city will participate in the prosperty of the rest of the country to the fullest extent; first, because of that ever increasing desire on the part of Easterners to go West, and, secondly because British Columbia possesses things the world needs and must have things which the world must acquire from British Columbia.

"Is it not apparent, therefore, that the value of Victoria real estate must increase very materially, and since for reasons given, property is being offered at absurdly low prices today how can anyone possibly fail to make handsome profits if they take advantage of the opportunity the city offers on August 27.

ADVERTISING MEN MET IN JASPER PARK

Western Canadian Newspaper Representatives Chose Officers

Jasper, Alta., Aug. 19.—At the final session of Western Canadian Daily Newspaper Advertising Managers' Association held at Jasper Park Lodge yesterday afternoon the following officers were elected for the ensuing year: President, George B. Cooper, Edmonton Journal; vice-president, W. A. Anderson, Sun, Brandon; secretary, S. Griffis, Vancouver Sun; National Advertising, O. L. Spencer, Calgary Herald; local advertising, A. W. Mascarella, Winnipeg Tribune; classified advertising, H. Saul, Regina Leader.

A paper prepared by E. H. Macklin of The Manitoba Free Press on the subject, "Advertising Past and Future," was read by Bert D. Esterre in the absence of the writer. Others connected with the newspaper advertising business who addressed the gathering were Charles Abraham, Montreal, and Edgar J. Guy, Toronto.

Banff, Alta., was selected as the 1926 convention place.

KIWANIANS WILL GO ON EXCURSION

Club Will Visit Port Angeles Next Tuesday; Moonlight Boat Trip Also Planned

As the guests of the Port Angeles Kiwanis Club, the Victoria Kiwanians will embark next Tuesday at 9 o'clock aboard the Str. Olympic for the American city, where they will spend the day feasting and exchanging assertions of good-fellowship with the citizens across the Gulf. It is expected that a large percentage of the Victoria Kiwanians will attend.

On September 2 the Kiwanis Club plans to hold a moonlight excursion, and for this purpose has made plans to charter the same ship as will carry them to Port Angeles next week. The Olympic will leave Victoria's Inner Harbor at 8 o'clock on the evening of September 2. An orchestra will be in attendance and dancing will feature the evening.

Baking an Art, Paris Declares

Paris, Aug. 19—Baking now has taken its place among the arts. A saloon of baking which opened its doors in Paris this week, has proved a great success.

KIRK'S Wellington

1212 Broad St. Phone 139

MAYBLOOM TEA

The Triumph of Expert Tea Blending
Sold by Grocers throughout Canada

BEDTIME STORY

Uncle Wiggily and the Whistle Bird

Copyright, 1925, by McClure Newspaper Syndicate.

(By Howard R. Garis)

Once upon a time, as Uncle Wiggily was hopping through the woods not far from his hollow stump bungalow, looking for a cool place to sit down and rest, and, perhaps, to have an adventure, all of a sudden the rabbit gentleman heard a loud whistle.

"If I were in my automobile now, running away from the Bob Cat," said the rabbit gentleman to himself, "I would think that was a traffic police dog whistling for me to stop. But I am not in my auto and I see no police dog. I wondered who whistled?"

He hopped along a little further and again that loud, clear whistle sounded through the woods.

"It sounds like some of the boy animals," thought Mr. Longears. "Bully Notail, the frog, used to whistle very much like that, and so did Buddy, the guinea pig chap. I wonder if it is either of them?"

He looked through the trees, but could see neither of these chaps. But still, again, that clear whistle

'My name is the Cardinal.'

sounded, and then the bunny gentleman saw a flash of red, like a streak of fire, or a red painted fire engine dashing along.

"Ha! Maybe that's a firemen's whistle! I had better look out for danger!" cried the bunny, getting ready to run.

But there was a swishing sound in the air near him, and the flash of red fire came nearer, while the whistle sounded more loudly and clearly than before.

And then Uncle Wiggily saw a most beautiful red bird, with a red crest of feathers on his head, and some black feathers around his beak, perched on a limb near by.

"Hello, Red Bird or Fire Bird, whichever you call yourself!" greeted Uncle Wiggily joyously. "How are you?"

"Oh, I'm fine!" answered the red-feathered creature. "But I would like you to call me the Whistle Bird, for I love to whistle."

"And I like to hear you," said the bunny. "Was that you whistling a little while ago? I thought it was one of the boys."

"I whistled," answered the red bird, flitting his beautiful wings. "My right name is Cardinal, but I like, better, to be called the Whistle Bird."

"Then I shall call you that," decided Uncle Wiggily. "And it was such a joy to hear your whistling song, and it gives me so much pleasure to look at you, that I am going to give you some crumb I happen to have in my pocket. You see I often put in my pockets cookies and cakes for my little rabbits, and they eat all but the crumbs."

"I shall be glad to have the crumbs," said the red bird. And when he had eaten them he whistled another jolly tune for the bunny and flittered his red wings.

All this while the sly old Weasel was creeping up on Uncle Wiggily's trail, hoping to catch the bunny. And when the Weasel saw the rabbit sitting upon the grass under a tree the Weasel said:

"Now is my chance. His back is toward me. I'll creep up and nibble his ears." The Weasel did not see the Whistle Bird, but the Whistle Bird saw the Weasel.

And, all of a sudden, the Cardinal gave several long, shrill whistles, and darted through the bushes.

"Oh, there's a fire! I hear the engine whistling! I see the red hose carts! There's a fire! I don't want to be burned!" cried the Weasel. And away he ran without hurting the bunny.

"You saved my ears, Whistle Bird!" laughed Uncle Wiggily. "The Weasel heard your song and saw your flashing red wings and thought there was something burning. Ha! Ha! It was a good trick!"

"Yes, I'm glad I could help you for you were kind to me to give me crumbs," sang the Cardinal. And if ever you see one near your home, and hear his fine whistle, you may know what a lovely bird he is.

And if the fountain pen doesn't sit down in the paste pot while it is waiting for the letter carrier to write his name on a postage stamp, I'll tell you next about Uncle Wiggily and the baby frog.

A judicious silence is always better than truth spoken without charity. —DeSales.

FINDS NAVIGABLE WATERS AT NORTHERNMOST PORT IN BRITISH COLUMBIA

J. P. Forde, District Engineer Department of Public Works, Pushed Way to Head of Tarr Inlet in Launch Walronda, Finding Glacier Recession of Sixty-five Miles Has Laid Open Mile of Water in B. C.

Bringing word of British Columbia's new port at the northwestern tip of the Province in Glacier Bay, J. P. Forde, district engineer of the Federal Department of Public Works, is back in Victoria after an extended tour of the new discovery and its contiguous country.

British Columbia now has a waterway open for twelve months in the year, through the recession of the Grand Pacific Glacier, stated Mr. Forde to The Times to-day. The port is at the head of Tarr Inlet, one mile beyond the international boundary line and on Canadian territory. The water is open for the entire year but the country to the back of the port is ice-covered and further investigation will be necessary to determine if a road can be built to make use of the discovery.

Mr. Forde is now preparing his report for the authorities at Ottawa on his investigations and consequently could not disclose at this stage the full significance of his find in the north. As a matter of fact the recession of the glacier has been known to Mr. Forde and his department for some time, and long before he undertook his mission to the North he asked the Provincial authorities to place a reserve on the area. This was done and the discovery, should it prove of practical use to the Province, will be of public benefit.

GLACIER RECEDES

The Grand Pacific Glacier has receded a total of sixty-five miles in 120 years, the date of the last survey of that region. Moving back at the rate of half a mile a year the ice field has laid open a strip of navigable water which does not freeze over and which will be open for the entire twelve months of the year. It is now possible for vessels to sail into a Canadian port at the tip of British Columbia and if the hinterland prove accessible the discovery may be the means of opening up the north land as heretofore impossible.

OPEN YUKON PORT

The importance of the discovery lies chiefly in the possibility or otherwise of connecting the port with the Yukon by rail. If it were found feasible to go overland through the narrow strip of B.C. territory from the Yukon to the sea at this point the Yukon would have a port open for twelve months in the year, a thing now impossible. Chief interest now centres on the survey of the hinterland to see if this is feasible.

Accompanied by A. Halkett, assistant engineer of the Department of Public Works here, Mr. Forde went north on the gasoline launch Walronda, and worked his way right up to the head of the inlet. Until his official report is prepared however the details of the discovery cannot be made known.

U.S. and Belgian Debt Agreement

Washington, Aug. 19.—All interest charges on money actually loaned to Belgium during the war with Germany will be foregone by the United States under terms of an agreement for the funding of the Belgian war debt to the United States reached yesterday between the United States Debt Commission and Belgian representatives.

The United States commissioners, with the approval of President Coolidge, agreed to allow Belgium to pay back to the United States $171,000,000 loaned during the war over a period of sixty-two years, without interest.

The balance of the debt, approximately $246,000,000, which was loaned after the Armistice, will also be paid back over a sixty-two-year period, with some remission of interest charges on interest rate of 3½ per cent. after the first ten years was agreed upon for this part of the debt.

The United States commission, announcing the terms, explained that a "weighty moral obligation" attached to the United States in the matter of settling the Belgian debt by reason of proposals accepted by President Wilson at the Versailles peace conference.

The United States commissioner refused, however, to accept a Belgian proposal that payments from Germany under the Dawes plan should be used to pay the Belgian account.

SALOONS ARE TO BE FEWER IN NUMBER IN IRISH FREE STATE

Dublin, Aug. 19.—The report of the Government commission which has been investigating the retail liquor traffic recommends abolition of more than 5,000 of the 13,000 public houses in the Free State, compensation to be levied for the remainder. Further restrictions in hours are also proposed.

Teach Children To Use Cuticura

Soothes and Heals Rashes and Irritations

Cuticura Soap Keeps the Skin Clear

Low Prices and Guaranteed Quality Dentistry

In one month since opening our new Ground Floor dental offices patients are coming to us on the recommendation of those whom we have already treated.

SATISFACTORY TREATMENT IS THE REASON

DR. COULTAS

1309 DOUGLAS ST. (GROUND FLOOR)

FOR THE MAH JONG ENTHUSIAST OR THE BRIDGE PLAYER

there is no better light than the

X-CEL-ALL MASTER-LITE UNIT

Its soft evenly diffused light removes all glare, all dazzle and all strain on the eye. It is made both plain and decorated, and the design used on the decorated unit is a combination of the Grecian, Italian and Corinthian.

THE X-CEL-ALL MASTER-LITE CO.

1303 Douglas Street Phone 277

—to insure insertion in Saturday's paper all Display Advertising Copy Should be Handed in to Times Office not later than noon Friday.

David Spencer Limited

Citizens Patronize Your Fair, Aug. 17 to 22

Meats, Provisions, Delicatessen

QUALITY — CLEANLINESS — LOW PRICES

THURSDAY VALUES—CASH AND CARRY

PROVISIONS

SPENCER'S DEPENDABLE BUTTER

Fresh Creamery Butter, per lb.	43¢
No. 1 Alberta Butter, per lb. 43¢, 3 lbs. for	$1.27
Silverleaf Pure Lard, per lb.	23¢
Smoked Picnic Ham, per lb.	21¢
Sweet Pickle Picnic Hams, per lb.	20¢
Smoked Cottage Roll, per lb.	32¢
S. P. Cottage Roll, per lb.	30¢
Boneless Peamealed Back Bacon, 1 to 2 lbs., per lb.	42¢
Mild Cure Streaky Bacon, 1 to 2 lbs., per lb.	45¢
Sliced Ayrshire Ham, per lb.	48¢
Sliced Swift's Premium Boneless Ham, per lb.	50¢
Sliced Standard Bacon, per lb.	45¢
Sliced Unsmoked Bacon, per lb.	43¢

DELICATESSEN

Jellied Ox Tongue, per lb.	75¢
Jellied Lambs Tongue, per lb.	55¢
Veal Loaf, per lb.	30¢
Jellied Corned Beef, per lb.	32¢
Jellied Veal, per lb.	35¢
Boiled Ham, per lb. 65¢ and	55¢

MEATS—UNEQUALLED VALUES

Shanks Beef, half or whole, per lb.	4¢
Blade Bone Roasts, per lb.	9¢
Plate Beef and Short Ribs, per lb.	7¢
Mince Steak, per lb.	10¢
Oxford Sausage, per lb.	10¢
Lean Boneless Stew Beef, 2 lbs. for	20¢
Pork Steaks, per lb.	27¢
Loin Pork Chops, per lb.	35¢
Veal Steaks, per lb.	22¢
Round Steak, per lb. 17¢ and	15¢
Shoulder Steak, per lb.	11¢

REGULAR COUNTER DELIVERED

Orders taken until 2 p.m. for afternoon delivery.

Spring Lamb Steaks, per lb.	35¢
Fresh Pork Tenderloin, per lb.	55¢
Rolled Corned Beef, per lb.	13¢
Pickled Pork Hocks, per lb.	9¢
Veal Cutlets, per lb.	35¢

GROCETERIA SPECIALS

Sunlight Soap, per carton	19¢
Eagle Brand Milk, per tin	18½¢
Shredded Wheat, per pkt.	11½¢
Sally Ann Cleanser, per tin	9¢
Bee Kist Honey, per glass	30¢
Libby's Corned Beef, per tin	19½¢
Libby's Sweet Mixed Pickles, per jar	26¢
Mae Peters' Marmalade, per tin	49¢

A few drops of Absorbine Jr., to an ounce of water, makes a Mouth Wash that will free the teeth of injurious germs.

Used morning and night, it will arrest Pyorrhea and Sinus—and change white, spongy, bleeding gums into firm, pink, healthy gums.

AbsorbineJ

is pleasantly aromatic and leaves the mouth feeling clean, cool and fresh.

Only a few drops, remember—so the bottle will last a long, long time. $1.25—at most druggists or sent postpaid by

W. F. YOUNG INC.

Lyman Building - - Montreal

BEST ISLAND Coal

VICTORIA FUEL Co. Ltd.

1203 Broad Street—Phone 1377

A. R. Graham E. M. Brown

ESTABLISHED 1885

LADIES' SPECIALS

EXTRA VALUES

All Sizes in This Lot

$3.00

MAYNARD'S SHOE STORE

649 Yates Street Phone 1232

WHERE MOST PEOPLE TRADE

Why Pay High Rates for Fire and Auto Insurance?

See the Independent Agency and Save Money

The Nationale, Paris, Established 1820 .....Assets $11,293,668
Provincial Limited, England, Established 1903....Assets $ 2,402,000
The Cornhill Limited, England, Established 1905, Assets $ 2,400,000
Northwestern National, Established 1869.....Assets $11,570,000
National-Ben Franklin, Pittsburg, Est. 1866 .....Assets $ 5,400,000
The Fire Insurance Company of Canada, Est 1918, Assets $ 901,165

JOHNSTON & CO., General Agents

Phone 1032 615 Johnson Street, Victoria, B.C. Established 1903

Now Open for the Season

OLYMPIA OYSTER HOUSE, 1419 BROAD ST.

Opposite Brackman-Ker. Only oyster house in town. Oysters fresh daily, reduced prices. Olympia, 70c pint; Eastern, 60c dozen. Buy your Oysters here, wholesale and retail.

PETER COOK, Proprietor

McClary Ranges

$10 Down and $10 per Month

Your Old Range taken as part payment.

Canada Pride Range Co.

1424 Douglas St. Phone 4689

Repair parts for all McClary Ranges

OBITUARY

The funeral of the late Percy J. Raven, who passed away at St. Joseph's Hospital on Tuesday morning, will take place on Saturday afternoon at 2.30 o'clock from McCall Brothers' funeral home. The services will be under the auspices of the brethren and interment will be made at Royal Oak burial park.

Mrs. Mary Ann Woodruff, a resident of Goldstream for the past thirty-one years, passed away this morning at her home there. She was born in Plymouth, England, and came to Vancouver Island thirty-five years ago. She is survived by her husband, George Woodruff, four daughters and five sons. The funeral will be held on Monday at 2 o'clock from the Sands funeral chapel. Interment will be made in Royal Oak burial park.

The funeral of the late Joseph Ford, who passed away yesterday morning, will be held from the Sands funeral chapel on Thursday at 2 o'clock. The late Mr. Ford was eighty-two years of age and had been a resident of Victoria for many years.

FURNITURE REMOVAL SALE

In Full Swing

Standard Furniture Co.

711 Yates Street

GOOD FIR WOOD

$4.00 Per Cord Load

LEMON, GONNASON CO. LIMITED

Phone 17 2324 Government St.

Whitney's Gigantic Money-raising Sale

25%, 33⅓%, 50% Off

Waterman Style Self Filling Fountain Pens, 95¢, $1.50 and $3.75

All sizes and patterns to choose from.

S.E. Cor. Yates and Broad Sts. Tel. 1463

PRODUCERS ROCK & GRAVEL CO. LTD.

Sand and Gravel

For all purposes, graded and washed with fresh water

Largest Capacity in Canada

1903 Store St. Phone 303

MONGOLIANS ORDER EXPLORERS TO LEAVE

Uruga, Mongolia, Aug. 19—The Mongolian Government has ordered the third Asiatic expedition of the American Museum of Natural History, under the leadership of Roy Andrews, to cease its exploration and scientific work and leave Mongolian territory, alleging Mr. Andrews has violated the terms of his agreement with Mongolian scientific organizations.

Fly Tox

Kills Flies, Moths, Ants, Mosquitoes instantly. We have a complete stock on hand. Prices from

50¢ to $1.50

Hall's Drug Store

1304 Douglas Street Phone 201

LONG distance moving is a specialty with us. Speedy, commodious motor vans that will accommodate a big load, reasonable charges and a real willingness to serve the public.

PACIFIC Transfer Co.

737 CORMORANT ST

VICTORIA, B.C.

Phone 248

NEWS IN BRIEF

A party of International Brotherhood of Electrical Workers will visit Victoria on Saturday, following the convention session now being held in Seattle.

A. W. Jones has been issued a building permit at the City Hall for erection of a five-roomed house and garage at 610 Michigan Street at a cost of $3,000.

Dr. S. F. Tolmie, M.P., will be the speaker at to-morrow's luncheon of the Rotary Club at the Chamber of Commerce. He will address the members upon "Our Prospects in Western Canada."

Anyone who can give any information as to the whereabouts of George Priestly are asked to communicate with Adjutant R. Fullerton, Salvation Army, 525 Johnson Street. Priestly is described as being sixty years of age, Irish, short with dark hair.

It will take 45,000 to 50,000 harvesters from outside points to harvest the western grain crop this year, a report received by the Victoria Chamber of Commerce states. There has been a little damage to the 365,000,000-bushel crop by hail, but loss from rust has been negligible.

A special session of the City Council will be held to-morrow morning at 10 o'clock, to finally pass the by-law necessary to validate the city's land auction sale of August 27. Should nine aldermen support the measure it will become effective, but if more than two aldermen withhold assent the measure will be submitted to the ratepayers.

SEVERE QUAKE WAS RECORDED AT GONZALES

Seismograph Record Here Continued For Three and a Half Hours

A severe earthquake was recorded on the seismograph at the Gonzales Heights Meteorological Observatory at 4.15 o'clock this morning.

It was estimated by Superintendent Napier Denison that the origin of the quake may have been about 2,600 miles from Victoria, probably in the vicinity of Kamchatka or the westerly portion of the Aleutian Islands. The record continued here for three and a half hours.

TORONTO RECORD

Toronto, Aug. 19—A heavy earthquake was recorded on the seismograph of the Toronto Observatory this morning. The first wave was recorded at 7.58 and a second wave was registered at 7.29. The vibrations were continuing at 8.56. The distance from Toronto to the centre of the disturbance is estimated at 4,706 miles, possibly in a southeasterly direction.

AT CHICAGO

Chicago, Aug. 19—A severe earthquake shock was registered on the Government weather bureau seismograph at the University of Chicago, beginning at 6.18 a.m. central standard time to-day. The indicated distance was 4,250 miles, but no direction was shown.

The maximum intensity recorded here was reached at 6.42 a.m., but the shocks were continuing at 7.45 a.m.

PORTO RICO

San Juan, Porto Rico, Aug. 19—A distinct earthquake shock was felt on the Island of Porto Rico at 11.10 o'clock this morning, lasting for about two minutes. Another shock, less severe, was felt about 5 o'clock. No damage has been reported.

NEW VETERANS' BODY OUTLINES OBJECTS

To Keep Unorganized Men Informed on Unity Plans

This recently formed body of unorganized ex-service men passed the following resolutions at a meeting held last night:

"That this meeting defines the primary object of the United Services League to be the getting into touch with as large a number as possible of the unorganized ex-service men of Vancouver Island, i.e., those who do not belong to any existing organization, with a view to keeping them informed of what is being done to carry out Earl Haig's proposal for the formation in Canada of one great central organization of ex-service men, of which all the existing organizations and any local ones which may be formed in the future, shall form part."

"That the second object of the United Services League shall be to place at the disposal of unorganized ex-service men of Vancouver Island information as to the advantages which will be realized for them and for the widows and orphans of those who have fallen, when Earl Haig's proposal has been carried into effect, so that each may be in a position to decide, with the fullest possible knowledge, what action it may be most desirable for him to take."

"That, speaking generally, it should be an object of the United Services League to enlist in every way possible the support of the unorganized ex-service men of Vancouver Island for the realization of Earl Haig's proposal."

During the evening Sir Percy Lake made a short statement to the meeting regarding the work undertaken by the British Legion and the benefits which had accrued to the ex-service men in the British Isles, from the increased influence exercised by that body as compared with that previously exerted by individual organizations prior to unification."

The meeting adjourned till Tuesday, September 1, at the Memorial Hall.

FOREST FIRES BLAZING AGAIN AT VANCOUVER ISLAND CAMPS

Vancouver, Aug. 19—The return of hot, dry weather is again causing uneasiness to forestry officials, several fires having started during the past twenty-four hours. Near Ladysmith, on Vancouver Island, fire started yesterday, destroying a small shingle mill and three million shingles. Several settlers were also made homeless, while others lost outbuildings.

Fire at Deep Cove, Burrard Inlet, which started last night, threatened the logging camp and standing timber of the Deep Cove Logging Company, but has been brought under control. In the New Westminster district and other parts of the Lower Mainland the situation is reported well in hand.

BRITISH STEEL KING SPEAKS HERE FRIDAY

Canadian Club and Commerce Chamber Combine to Hear Sir Arthur Balfour

Sir Arthur Balfour, K.B.E., of Sheffield, chairman of the British Committee of Industry and Trade and head of a number of steel manufacturing industries, will be the speaking guest at the Canadian Club and the Women's Canadian Club and Chamber of Commerce luncheon at the Empress Hotel Friday, it is announced by James Forman, president of the former club.

Friday's affair will be a joint luncheon of the men's and women's clubs.

Sir Arthur has already arrived in Vancouver. It is expected that he will discuss British trade conditions here.

U.S. MONEY WILL COME TO VICTORIA AT AUCTION SALE

C. Austin, Auctioneer of Victoria's Reverted Land, Tells of Outside Faith

Victoria Realtors Impressed With Prospects of Business Revival

"Buyers from the United States will come to Victoria to participate in the city's auction sale of reverted lands which will be held shortly," declared Charles S. Austin, who will have sole charge of the sale. Speaking at the luncheon of the Real Estate Board to-day in the Chamber of Commerce Cafe, he said: "I am personally acquainted with one of the men from the across the line who has faith in the future of Victoria."

Years ago, before Los Angeles became a great city, R. D. List, an old-time resident of that particular district, foresaw the growth of what is now the greatest of America's Pacific coast new towns. He is a man of foresight and vision, Mr. Austin says. He has stated that he will be one of those to buy in Victoria when the opportunity arises.

Another indication of the faith of outsiders in the city of Victoria's property was the fact that a party of seven Los Angeles business men were leaving their home city to-morrow for Victoria, with the sole purpose of buying lots on the day of the great land sale. This word reached Mr. Austin to-day.

SMALL MONEY OUT

The man with small means was another investor in the city's real estate to-day, said Mr. Austin, or would be, when the auction had begun. There was a small syndicate of these small moneyed buyers being formed at the present time, he asserted, and the fact that they were staking all they had in the city's lands was an indication of faith of a fine sort.

"I am asking the co-operation of the Victoria Real Estate Board in this sale," said Mr. Austin. "If you members can bring a buyer from any outside point I will be glad to give you half of my commission. "Mr. Austin stated that apart from his monetary interest in the success of the auction, it was the faith he had in Victoria that prompted him to his best efforts on the city's behalf.

LEEMING SPEAKS

Ex-alderman David Leeming suggested, following Mr. Austin, that every member of the Real Estate Board should at least make a bid for one lot during the auction sale, stating that this would help in a practical manner.

"Any lot which is sold at the auction will before much time has elapsed have doubled in its value," said Mr. Leeming, "of that I am certain."

Mr. Leeming moved a vote of thanks to the guest of the Board for the remarks which he had made, these being of an optimistic nature and entirely in keeping with the character of the thoughts of the members of the Real Estate Board, he said.

"PAY AS YOU GO"

Alderman A. E. Todd praised the "pay as you go" policy which has been practiced by the City of Victoria for the past several years. Following the immense expenditures on public improvements of past years, the city has been paying off its debts regularly and meeting expenses out of its current revenue, said Mr. Todd. If this was continued it would mean the re-establishment of values and the bringing to Victoria of brighter, better financial times, he said.

"I am absolutely 'sold,' on the question of the auction sale," said Mr. Todd, concluding, "and believe itis a 'sure thing' investment."

Frederick Williams passed away last evening at his residence, 281 Cook Street, aged fifty-six years. He was born in England, and had been a resident of Victoria for the last twenty years. He leaves his widow in this city. The funeral will be held from the B.C. Funeral Chapel on Saturday at 3.30. Interment will be made in Ross Bay Cemetery.

ROEDO AT FAIR DRAWS BIG CROWD ON OPENING NIGHT

Crowds jammed the horse show building at the fair grounds yesterday for the wild west rodeo staged by the well-known Peter Welsh of Calgary Stampede fame, with "Strawberry Red" Walls, the Wembley champion, directing the show.

Twenty-five of Western Canada's meanest, wildest, bucking horses and a company of Canada's and United States' leading riders, including the famous "Strawberry Red," also appear.

The audience was thrilled with the horse show and high jumping features in which appeared such famous horses as "Barra Lad," champion of Canada and contender for the world's championship; "Calgary Lass," champion high-jumping pony of the world; Mademoiselle," and twenty others ridden by Welsh Brothers, the youngest riders of high-jumpers in the world.

B.C. ATTENDS CONFERENCE ON BLUE SKY LAWS

Pineo to Represent Province at Parley Seeking Protective Law

B.C. to Consider New Regulations if Provincial Powers Defined

If an inter-provincial conference at Winnipeg next week succeeds in clarifying Federal and Provincial jurisdiction in these matters the Government of British Columbia will consider the advisability of putting new "blue sky" legislation on its statute books to protect investors from unscrupulous promoters, Attorney-General Manson announced to-day. Mr. Manson has instructed A. V. Pineo, Government Legislative Counsel, to represent British Columbia at the Winnipeg conference.

In a statement outlining the position of this Province on blue-sky legislation Mr. Manson said: "I understand that Thomas Mulvey, Under-Secretary of State for Canada, purposes conferring with representatives of the western provinces on the occasion of the meeting of the Canadian Bar Association in Winnipeg next week with respect of blue-sky legislation. I have instructed A. V. Pineo, our legislative counsel, who will be in Winnipeg in connection with the meeting of the Uniformity of Law Commissioners, there to stay over for this conference.

"British Columbia has no blue-sky legislation at present. The advisability of passing it has been considered by all Attorney-Generals since Mr. Bowser's time. This Province anticipated the possibility of an adverse decision on such legislation such as has now been actually given by the Supreme Court of Canada in the case of Lukey vs. the Ruthenian Farmers' Elevator Company Limited, a case arising out of Saskatchewan's blue-sky law.

"We, however, have taken other measures which are calculated to protect the public in connection with some company promotions. My colleague, the Minister of Mines, scrutinizes all mining promotions and has them reported upon by his district mining engineers. He avails himself of the clauses of the Mineral Survey and Development Act to compel promoters to adhere strictly to the facts in advertising matter and in prospectuses. This, however, does not completely prevent shrewd and dishonest promoters from defrauding the public, but it has proved a salutary safeguard.

"If the conference at Winnipeg results in the exact defining of federal and provincial fields and in federal legislation at the next session of Parliament we in B.C. would then consider the wisdom of putting further legislation on our statute books. Until such an agreement is arrived at and such legislation passed, blue-sky legislation here would be futile."

TO HEAR SPORTSMAN ON CLOSED SEASONS

Vancouver, Aug. 19.—Following a meeting of members of the British Columbia Game Conservation Board this morning, an open meeting will be held in the courthouse this evening to permit the public to advance its views in connection with restrictions on hunting fur, big game, waterfowl and upland birds.

WILL EVOLVE UNIFORMITY IN TAXATION

MacLean to Confer With Other Provinces on New Succession Duty Law

False Statements About High Succession Tax Here Hurt B.C., He Says

Hon. J. D. MacLean, Minister of Finance, A. V. Pineo, Legislative Counsel of the Provincial Government, and A. C. Campbell, Assessor of Succession Duties, will represent British Columbia at a national conference in Winnipeg next week, called to consider the unification of succession duty regulations throughout Canada.

"The conference," Dr. MacLean explained to-day, "will seek to work out basic principles to be incorporated in the succession duty laws of all provinces. At present there is a great conflict in the laws of various parts of the country and we are anxious to do away with this."

The Winnipeg conference will include representatives of all provinces, except the Maritimes. A number of Cabinet Ministers as well as officials will attend. In taking hold of the succession duty situation now Canada is seeking to avoid an unsatisfactory taxation condition which has arisen in the United States. There the Federal Government and State Governments levy succession duties and the conflict between the various state laws is very serious. There have been cases in the United States where five separate succession duties have been charged on a single estate. Canadian financial officials are anxious to avoid a condition of that sort here.

Unfounded charges that British Columbia is taxing inherited property too onerously will do far more to keep capital out of the Province than the existing levies, Dr. MacLean asserted to-day after he and officials of his department had compiled exhaustive figures on the succession duties in force here and in all parts of North America.

British Columbia to-day taxes inherited property at a rate not above those prevailing in other provinces and in the United States but rather below them, Dr. MacLean affirmed. He has before him now complete figures to support this statement. British Columbia, he explained, has eased the tax load on inherited property by a series of reforms and exemptions. For instances, the Province has abolished a number of super-taxes still in force elsewhere, eliminated succession duties on bequests of a provincial character, and freed insurance payable to the widow, child, husband, father or mother of a deceased person from succession dues. Nowhere else does the latter exemption exist and its application here is extremely wide.

The Minister vigorously denied recent printed statements to the effect that British Columbia not only taxes the property of English and American capitalists found here on their death but also levies on their property, owned outside the Province. British Columbia, he explained, has never attempted to levy on any property adjudged by the courts to be outside property.

"These loose statements about the burden of our succession duties can have but one effect—the discouragement of capital from coming here," the Minister warned.

TEACHERS' PARTY GUESTS OF CITY AT LUNCHEON TO-DAY

Mayor Pendray Welcomes Overseas Education League to Victoria

Victoria's official greeting was extended to-day to the visiting party of British educationists at a civic luncheon held at the Hudson's Bay Company's store. Mayor Pendray presided, and other representatives of the City Council present were Aldermen Marchant and Woodward.

The Mayor in a very brief address expressed the pleasure of the citizens of Victoria in welcoming the British teachers to this "bit of England on the shores of the Pacific." Such visits, said the Mayor, tended to weld the ties existing between Canada and the Mother Country, and proved beneficial to both. He touched upon the romantic history of Victoria and the potential wealth of this "Treasure Island," and expressed the hope that the present party of visiting teachers were the forerunners of many similar groups from Britain.

T. J. Jones, B.A., headmaster of Ogmore School, Glamorgan, responded to the greeting on behalf of the visitors, and Miss Ames of Folkstone, replied for the ladies of the party. She expressed their particular pleasure at the receipt of the charming little favors made and presented by Mrs. Walter Brown.

Immediately after the luncheon the visitors drove out to the Experimental Farm at Sidney and to the gardens at "Benvenuto," Tod Inlet, where Mrs. Butchart welcomed them. They will be entertained at dinner at Brentwood College.

Chang Tso-Lin is Still Alive, Says Shanghai Report

Shanghai, Aug. 19.—The rumor that General Chang Tso-Lin, Manchurian war lord was dead, is authoritatively denied here.

Gerhard Heintzman

The Phonograph of Matchless Tone

There is often but little to choose between the *appearance* of one phonograph and another, but in the case of the Gerhard Heintzman there is a vast difference in the *tone-quality*.

It's tone-quality that you should demand above all other considerations, and for that reason you should hear the Gerhard Heintzman before you actually buy any phonograph — regardless of price.

Ask to hear the Gerhard Heintzman Cabinet model at

$125.00

FLETCHER BROS LIMITED VICTORIA

"Everything in Music" 1110 Douglas Street

OUR NATURAL STATE

so by using the Branston is one of Health. Keep it

VIOLET RAY GENERATOR

Demonstrations at our Salesrooms

1121 Douglas St., Cor. View

HAWKINS & HAYWARD

Electrical Quality and Service Store Phones 643-2627

EXHIBITION WEEK—WILLOWS

We invite you to visit our EXHIBIT in the HOME PRODUCTS BUILDING. A splendid display of Woodwork and Basketwork is on view and all made by DISABLED VETERANS at the

THE RED CROSS WORKSHOP

584-6 Johnson St. (Just Below Government) Phone 2169

We Need Public Support Right Now—Full Value Given For Your Money

Overnight Entries For Victoria Meet

First race, claiming purse, $300, three-year-olds and older. Six and one-half furlongs.

The Minutes	114
Skylark	114
Record	114
Mary Emery	112
Princess Red Bird	112
Ann S	110
Bittern*	107

Second race, claiming purse, $400. Three-year-olds and older. About five furlongs.

Incognance	112
Asa Beach	109
Diocletian	109
Carl Roberts	109
Delancey	109
J. Rufus	109
Dolly Mine	107
Mazie Barber	107
Woolday	107

Third race—Claiming purse, $400; three-year-olds and older; about five furlongs.

Kinetic	109
Lomond Jr.	109
Al	109
Dark Ages	107
Sally Golden	102
Gladys Mack	102
Kitty Lou	100
Irish Courage	104
Dad Quick	97

Fourth race—Purse $400; Dominion bred horses; all ages; about five furlongs.

Chantour	109
Sunset	107
Teddy	109
Brig Pendens	109
George Pearson	109
Joe Shannon	109
Sir Frederick	109

Fifth race—Claiming purse $400; four-year-olds and older; about five furlongs.

Old Sinner	114
Tan II	110
Nick Klein	110
Southern Gentleman	110
Col. Snider	110
St. Angelina	108
Riposta	108
Porter Ella	105

Sixth race—Purse $300; three-year-olds; about five furlongs.

Lady Borrilidon	110
Shady Brook	107
Hamp	107
Ball Hornet	103
Riverwood	103
Little Rose	98
Flying Princess	98

Seventh race—Claiming purse $500; four-year-olds and older; one mile and one-sixteenth.

Torsida	108
Zelma Roberts	108
Quash*	106
Hernice E.*	103
Pat Mabrey	103
Sancho Pansy*	101
Vic Munez*	94

*Apprentice allowance claimed.

DISCUSS DETAILS OF ELEVATOR WORK

No Serious Difficulties Encountered, Says Mayor Pendray

At a conference this morning Mayor J. Carl Pendray, A. J. Gibson, fanancial manager of the Panama Pacific Grain Terminals Limited, and several city aldermen discussed final plans for the erection of the grain elevator at Ogden Point, and overcame a few obstacles in the way of plans for the erection of the elevator.

"There have arisen certain little difficulties," said Mayor Pendray, "but these will soon be overcome. They are not serious. There are bound to be various misunderstandings of a minor nature which require settlement, and this morning's discussion has cleared up a number of uncertainties in all our minds. Everything is progressing satisfactorily."

CHINA CONFERENCE TO BEGIN OCT. 26

Peking, Aug. 19.—Invitations to interested powers to attend a Chinese customs conference beginning October 26 have been forwarded by the Peking Government. Although called in conformity with the Washington Conference agreement, which contemplated merely an advance on the present flat tariff rate, China is expected to ask the powers to discuss the question of tariff autonomy on the grounds of widespread demand for it from all classes in China.

Specials For Thursday

Economy Jars, pints, per doz, $1.32
Ker Mason Jars, ½-gal, per dozen, at $1.47
Improved Gem, pints, per doz, $1.00
Rubber Rings, 3 dozen for ... 25¢
Nice Ripe Tomatoes, per basket, 25¢
Good Local Potatoes, per sk, $2.10
Pickled Ox Tongues, per lb.... 32¢
Fresh Beef Hearts, each ..... 25¢
Lambs' Heads, each ..... 10¢
Fresh Weiners, 2 lbs. for ..... 45¢
Fresh Red Spring Salmon, per lb. at ..... 20¢
Fresh Small Red Salmon, whole fish, per lb. ..... 10¢
Fresh Local Halibut, per lb. ... 25¢

B. C. Granulated Sugar, 20 lbs. for $1.35

H. O. KIRKHAM & CO. LTD.

Grocery Phones 178-179 — 612 Fort St. — Butcher and Provisions 5521-5520
Fruits 5523 — Fish Dept. 5521

Citizens Patronize Your Fair, Aug. 17 to 22

FLOWERS SPLENDID DECLARE JUDGES

Willows Exhibition This Year Features Better Blossoms Than Ever Seen Before

The magnificent floral displays in the Main Building gave the judges much trouble in awarding the prizes, the adjudicators stating that never in the history of the Willows Fair have such fine examples and such close competition been in evidence.

Awards made are as follows:

Bouquet, spray, lady's, 2—1, Mrs. A. Green; 2, Mrs. E. W. Darcus.

Dahlias, show, 6 varieties, 1 of each—1, James Cambrey; 2, Roy Sweney.

Dahlias, cactus, 6 varieties, 1 of each—1, A. W. Harvey; 2, James Cambrey.

Dahlias, pompom, 3 varieties, 2 of each—1, Mrs. J. D. Riddell; 2, A. G. Strawford.

Dahlias, collection, not less than 3 varieties—1, A. W. Harvey; 2, E. M. Whyte; 3, A. Middleton.

Vase of Dahlias—1, James Cambrey; 2, A. W. Harvey.

Pansies, 3 varieties, 2 of each—1, Angus McKay; 2, J. H. Robinson.

Violas, 3 varieties, 3 of each—1, John Naysmith; 2, Angus McKay.

Bowl of roses—1, Mrs. R. V. Campbell; 2, Beatrice M. Ruttan.

Gladioli, 6 varieties, 3 of each variety—1, James Cambrey; 2, A. W. Harvey.

Basket of primulinus hybrid gladioli, 3 or more varieties—1, A. W. Harvey; 2, Mrs. R. V. Campbell.

Annuals, collection 6 varieties, named, 1 bunch each—1, Mrs. M. A. Stapleton; 2, John Naysmith.

Perennials, 1 bunch each variety, 3 varieties named—1, J. A. Hibberson; 2, Roy Sweney; 3, Angus McKay.

Sweet Peas, 12 varieties, 6 distinct colors, 6 stems of each—1, Mrs. Attwood.

Sweet Peas, 8 varieties, 6 distinct colors, 6 stems each—1, Mrs. Attwood; 2, Geo. W. Edwards.

Sweet Peas, 6 varieties, 6 distinct colors, 6 stems each—1, Mrs. Attwood; 2, J. A. Hibberson; 3, Mrs. Lily M. DeBald.

Bunch sweet peas, not more than 20 stems, any variety, shown with its own foliage—1, J. A. Hibberson; 2, W. J. Edwards; 3, A. H. Bruce.

Vase of carnations—1, C. Rippingale; 2, H. J. McAnerin.

Plants (Professionals Only).

Dahlias, cactus, 12 varieties—Flewins Gardens.

Dahlias, cactus, 6 varieties—Flewins Gardens.

Dahlias, decorative, 6 varieties—Flewins Gardens.

Dahlias, collection, 36 varieties—Flewins Gardens.

Dahlias, peony flowered, 6 varieties—Flewins Gardens.

Gladioli, 24 or more varieties—1, R. M. Palmer; 2, Alex Herd; 3, McTavish Bros.

Gladiolo, large flowered hybrids, 12 varieties, not exceeding 6 spikes—1, Alex Herd; 2, McTavish Bros.

Gladioli, Primulinus, hybrids, 12 varieties, 6 spikes—1, Alex Herd; 2, McTavish Bros.

Plants (Amateurs Only).

Begonias, Rex, 1 specimen—1, William Davenport; 2, John Naysmith; 3, Mrs. A. E. French.

Begonias, Tuberous, 3 plants—1, J. Wiley; 2, Angus McKay; 3, T. Hinksman.

Geraniums, single, 2 plants, 1 variety each—1, Moffat Naysmith; 2, John Naysmith.

Geraniums, double, 2 plants, 1 variety each—1, Mrs. J. S. Cunningham; 2, John Naysmith; 3, Angus McKay.

Ferns, collection, 6 plants, not less than 3 varieties—Mrs. J. S. Cunningham.

Fern, specimen—1, Mrs. A. E. French; 2, Mrs. J. S. Cunningham; 3, William Davenport.

Palm, specimen—Mrs. Attwood.

Specimen foliage plant—1, Mrs. H. A. Brooker; 2, Mrs. J. S. Cunningham; 3, Mrs. A. E. French.

Chrysanthemums, 5 grown in pots, 1 variety each—J. Unwin; 2, Frederick Waite.

Chrysanthemums, specimen, grown in pot or tub—1, J. Unwin; 2, Frederick Waite; 3, A. G. Strawford.

Specimen plant in flower—1, Mrs. A. E. French; 2, Mrs. J. S. Cunningham; 3, Moffat Naysmith.

Hanging basket—1, John Naysmith; 2, Augus McKay; 3, Mrs. Attwood.

Window box, 3 feet long—1, John Naysmith; 2, Moffatt Naysmith; 3, Angus McKay.

Petunias, 1 plant, double—1, John Naysmith; 2, Angus McKay.

Petunias, single, 1 plant—Angus McKay; 2, John Naysmith.

Any other plant—1, Mrs. J. S. Cunningham; 2, Mrs. A. E. French.

Cut Flowers

Floral design wreath, 18-in. frame—1, Mrs. A. E. Green; 2, Mrs. J. S. Cunningham; 3, Mrs. R. V. Campbell.

Bouquet, shower, bridal—J. Unwin.

Bouquet, buttonhole, gentleman's—1, Mrs. A. E. Green; 2, Mrs. E. W. Darcus.

Bouquet, hand—1, J. A. Hibberson; 2, Mrs. J. H. Robinson.

Asters, 4 colors, 3 blooms each—1, T. Hinksman; 2, R. O. Lamb.

Vase of asters, 12 blooms—1, T. Hinksman; 2, John B. Sinclair.

Stocks, 3 colors, 2 spikes each—1, Frederick Waite; 2, John Naysmith.

Vase of Salipiglosis, 6 stalks—1, Francis Turner; 2, J. Unwin.

Vase of lilies—1, Mrs. Attwood; 2, John Naysmith.

Antirhinum, 3 varieties, 3 blooms each—1, J. Unwin; 2, R. O. Lamb.

Penstemon 3, varieties, 3 blooms each—1, J. Unwin; 2, Frederick Waite.

Phlox Drummondi, 3 varieties, 3 each—1, R. O. Lamb; 2, Mrs. A. J. Watson.

Verbena, 3 varieties, 6 blooms each—1, Angus McKay; 2, John Naysmith.

African Marigolds, 6 blooms—1, John Syme; 2, Mrs. A. J. Watson.

French Marigolds, 6 blooms—1, Frederick Waite; 2, J. Unwin.

Nasturaliums, 12 colors—1, Mrs. Lilly M. DeBald; 2, A. G. Strawford.

Zinnias, 12 blooms—1, Albert E. French; 2, Marjorie Campbell.

Petunias, single, 6 blooms—1, John Naysmith; 2, Angus McKay.

Petunias, double, 6 blooms—1, T. Hinksman; 2, Angus McKay.

Annuals, 4 bunches, 6 in bunch, 4 distinct kinds, sweet peas excepted—1, Oaklands School; 2, John Syme.

Perenials, 6 varieties, 1 bunch each, 6 in a bunch—1, T. Hinksman; 2, J. A. Hibberson.

Table decorations for ladies—1, Mrs. E. W. Darcus; 2, Mrs. H. A. Brooker; 3, Mrs. J. A. Hibberson.

School Children's Class

Best collection wild flowers—1, Ronald Service; 2, Geta Service; 3, Eva Moody.

Best collection annual flower seeds, named varieties in glass—1, J. H. Robinson; 2, H. W. Cooper.

Best collection perennial flower seed, named varieties in glass—1, J. H. Robinson; 2, A. W. Green; 3, Mrs. R. V. Campbell.

Collections

Birds of B.C.—Mrs. Staveley.

Collection butterflies and moths—1, David E. Pite; 2, Mrs. J. Rand.

Collection insects—1, Mrs. W. G. DeRousie; 2, W. J. Rand.

Collection B. C. flowers—1, Mrs. W. G. DeRousie; 2, Mrs. J. Rand.

WOMAN MISSIONARY FACES DEPORTATION

Former Portland Girl on Return From Japan Detained

Seattle, Aug. 19.—Miss Virginia Mackenzie, formerly of Portland, was facing deportation here yesterday, following her return to the United States from Japan, where she has spent the past five years as a missionary.

Miss Mackenzie came to this country from England originally, and when she sought readmittance upon her return from Japan was informed by the immigration authorities that she could not enter except as a visitor with the agreement to leave in a year.

Miss Mackenzie refused to enter this country as a visitor, and her case is awaiting word from the Department of Labor at Washington.

She graduated from Reed College, Portland, Ore., and has relatives living there.

Royal Oak W.I. Had Busy Session

Members of Royal Oak Women's Institute had a very busy time at their last meeting making final preparations for the women's institute exhibit at the Provincial Fair in Victoria. Mrs. N. Musgrave, the general convener; Mrs. L. H. MacQueen, convener for arts and crafts; Miss Ada Cotou, for plain sewing, fancy work, knitting, etc.; Mrs. H. H. Reed, for house canning, jams, jellies; Mrs. N. Musgrave, for home cooking, each convener receiving very fair support from the members. Some business was transacted during the busy period, when Mrs. Musgrave reported $50 cleared by means of a garden party held at her home, which was donated for the Solarium for Crippled Children at Mill Bay.

A steady progress is being made toward the Ward V Exhibit and Flower Show to be held September 9 at Royal Oak Hall. Owing to the continued drought non-irrigated gardens are suffering through lack of water. A general meeting is to be held at the end of the month to arrange for a flower show.

TRAGIC RECEPTION AWAITS BRIDE-ELECT

Timmins, Ont., Aug. 19.—After traveling from Norway to marry her sweetheart, J. J. Braeten, aged twenty-three, of the same nationality, an unknown Norwegian girl, at present on the Atlantic, will arrive to find that Braeten has been killed in a mining accident here.

Dance at Port Renfrew — A very successful dance was held in the Port Renfrew Hotel, Saturday, August 15, for the benefit of Port Renfrew School. The amount collected was $100, which was remarkably well for such a small place. Refreshments were provided by the ladies, to which full justice was done by the dancers, and a very enjoyable time was spent. Thanks are due to Mr. and Mrs. Nicholson who loaned the use of the hotel and made every effort to make the dance a success. The musical efforts of Mrs. Nicholson, Miss Porter, and Mr. Fred Carter were greatly appreciated. A vote of thanks was extended to Mr. Harvey, secretary of the School Board; Mr. and Mrs. Nicholson, Miss Porter and Mr. Fred Carter.

Quebec this year is enjoying its greatest influx of tourists for some time. Hundreds of motorists are camped in and around the city while the Canadian Pacific Chateau Frontenac Hotel reports capacity bookings. The majority of the tourists are from the New England States.

— IN WOMAN'S DOMAIN —

EDUCATIONISTS ARE IMPRESSED WITH CANADIAN TOUR

Visitors Record Their Impressions at Government Dinner

For the first time in their 6,000-mile tour, the members of the Overseas Education League were welcomed with flowers on their arrival here yesterday afternoon. Charming little Colonial bouquets made and presented by members of the I.O.D.E. elicited the appreciation of the visitors, many of whom remarked that it was the first time that this delicate way of welcoming them had been employed.

VISIT TO "MOLTON COMBE"

This floral greeting was the prelude to a busy afternoon and evening. Shortly after their arrival the educationists were conducted to cars kindly loaned by private citizens, members of the I.O.D.E. and the Women's Canadian Club, and taken for a drive around the sea front as far as Ten-mile Point.

The trip ended at "Molton Combe," Newport Avenue, the charming home of Mr. and Mrs. Curtis Sampson, where the visitors were entertained at tea in the lovely old gardens. Mrs. Sampson was assisted in receiving by the officers of the Municipal Chapter and the regents of the primary chapters. The executive of the Women's Canadian Club and a number of the teachers of the city were also among the guests. Assisting in serving tea were the following members of the Daisy Chain Chapter: the Misses Audrey Tooley, Helen Hayward, Dorothy Geake, Essie Hill, Doreen Elford, Eva Henderson, Jean Moody, Marjorie Stribling, Zeta Clark, Millicent Umbach, Alexe Bradshaw, Ruth Hembroff, Gwen Wood, Margaret Armstrong, Gertrude Hill and M. Henderson.

OFFICIAL DINNER

The Provincial Government and the Victoria Teachers' Association were joint hosts at a dinner and reception for the visitors at the Empress Hotel last evening. Capt. Walter Brown, vice-president of the Teachers' Association, presided.

Hon. J. D. MacLean welcomed the visitors in the name of the Government and spoke of the natural resources of British Columbia and their potential value to Canada. Population was Canada's greatest need, said the minister. He expressed the hope that the interchange of visits between educationists of Canada and the Old Country might result in the bringing together of the men and capital of the Old Land and the resources of Canada.

IMPRESSED WITH SCHOOLS

Dr. G. H. Stevens, headmaster of Westminster City School, London, declared that the journey of the educationists had been in the nature of a crescendo with the climax coming at Victoria. He voiced the appreciation of the visitors for the hospitable welcome accorded them throughout their trip. The teachers had been especially impressed with the fine schools and university buildings they had seen on their 3,000-mile journey. The site of the University of British Columbia at Point Grey, he described as "the most perfect site to be found anywhere in the world."

Miss C. L. Morant, headmistress of the Kentish Town Secondary School, London, and G. E. S. Coxhead, M.A., headmaster of Hinckley Grammar School, also spoke for the visitors, thanking their hosts. Mrs. H. P. Hodges, president of the Women's Canadian Club, on behalf of the various clubs represented at the gathering, welcomed the visitors and acknowledged the debt of the community to Major Fred Ney, secretary of the Overseas Education League, who had been responsible for bringing to Victoria a number of eminent speakers from Great Britain as well as organizing the visit of the teachers.

CIVIC LUNCHEON

Others at the dinner included Mayor Pendray, who invited the visitors to a civic luncheon to-day; Mrs. A. E. Griffiths, Mrs. Curtis Sampson and Miss Cook, representing the I.O.D.E.; James Forman, representing the Canadian Club; B. C. Nicholas, vice-president of the Chamber of Commerce; George Jay, chairman of the school board; Major Cuthbert Holmes, representing the board of management of Brentwood College, and Mr. Hope, the headmaster; Miss Wigley of the Kumtuks Club; representatives of the Kiwanis and Rotary clubs, and the committee on arrangements: Capt. Walter Brown (chairman), Mr. and Mrs. H. W. Wilson and Miss Cook; S. J. Willis, superintendent of education, and Mrs. Willis.

To-day's programme includes a luncheon at the Hudson's Bay Company, at which the visitors will be the guests of the city, a drive to the home of Mr. and Mrs. Butchart, a visit to the Experimental Farm and dinner at Brentwood College, where the visitors will be the guests of the headmaster, H. P. Hope, M.A. The party will leave this evening on their return journey.

Metropolitan W.M.S.—The regular monthly meeting of the Metropolitan Women's Missionary Society was held on Monday, August 17. A good number were present to enjoy the splendid programme. Mrs. Hedley gave the Bible reading. Miss Humphries rendered an appropriate missionary song in pleasing manner. A unique convention of mite boxes was held under the leadership of Mrs. G. Reid, which was very interesting as well as instructive. Dr. MacIrvine from Grace Church, Winnipeg, gave an address on "Character Building and Our Inheritance From God." The speaker said the essential requirements for the proper development of this inheritance can only be attained by a recognition of God and obedience to His laws. A number of visitors were present, including Mrs. MacIrvine and Miss Lockwood from Winnipeg.

AT GARDEN PARTY AT "MOLTON COMBE"

The members of the Overseas Education League were the guests of Mr. and Mrs. Curtis Sampson at a garden party at their charming home, "Molton Combe," Newport Avenue yesterday afternoon. This photograph shows from left to right, Mr. Curtis Sampson, Miss Morant of London, Dr. Stevens of London, and Mrs. Curtis Sampson.

SOCIAL AND PERSONAL

Mr. and Mrs. W. R. Dunwoody are in Victoria from Nelson, B.C.

+ + +

Mr. C. A. Seaton is down from Quatsino.

+ + +

Mr. Tom Barber of Lloydminster, Sask., is visiting Mr. and Mrs. Bella, 461 Quebec Street.

+ + +

Mrs. C. G. Lewis and family of Vancouver have arrived at the Strathcona Hotel.

+ + +

Miss M. F. Watson of North Vancouver is stopping at the Strathcona Hotel.

+ + +

Messrs. M. E. Newton, M. J. Pollock and Patrick Newton, of Crofton, are spending a few days in Victoria.

+ + +

Mrs. M. W. Gill and Miss M. M. Gill, of Portland, are spending a short holiday in Victoria.

+ + +

Mr. C. Stewart, of Vancouver, is spending a few days in Victoria and is a guest at the Empress Hotel.

+ + +

Mr. Alfred Harvey, of Vancouver, is spending a few days in Victoria on business.

+ + +

Mr. and Mrs. Pollock of Riverside, Cal., are spending a few weeks' holiday in Victoria.

+ + +

Miss Mabel Hartley, Gordon Head, is leaving on Sunday for Sacramento, Cal., for a lengthy visit.

+ + +

Mrs. C. Ross of Port Alice is in Victoria, and is at the Strathcona Hotel.

+ + +

Mr. and Mrs. A. M. Knox of Vancouver are in Victoria at the Empress Hotel.

+ + +

Mrs. C. W. Abbott is in Victoria from Ganges. She is at the Strathcona Hotel.

+ + +

Mrs. O. M. Jones is in Vancouver for a few days, visiting her daughter, Mrs. Michael Bell-Irving.

+ + +

Mrs. Thomas O'Keefe of Appleton, Wisconsin, is visiting her daughter, Mrs. Thomas Monahan, 1018 Collinson Street.

+ + +

Miss M. Unwin, deputy official stenographer, is spending a short holiday with Mrs. Chas. Stuart at her cottage at Deep Cove.

+ + +

Mrs. M. M. Giles of Victoria and her sister, Mrs. S. T. Frost, of Vancouver, are enjoying a vacation at Gibson's Landing.

+ + +

Mrs. G. Hope Johnston has returned to Victoria after spending several weeks in Vancouver as the guest of Mrs. David Hutchison.

+ + +

Mrs. J. F. Metcalfe and Mrs. J. Wolfen of Vancouver have come over to Victoria on a short visit. They are at the Strathcona Hotel.

+ + +

Miss Betty Baxter of Chicago is spending a holiday in Victoria as the guest of Miss Constance Wyles, Pandora Avenue.

+ + +

Miss Constance Wyles has returned from Bremerton, Wash., where for the past week she has been the guest of friends.

+ + +

Miss Bertha Winn of Seattle is in the city for a couple of weeks, the guest of Mme. Sanderson-Mongin, Laurel Lane.

+ + +

Miss Pauline Gooding of Ashcroft is spending a few days with her aunt, Mrs. J. McGregor, Menzies Street.

+ + +

Dr. Charles Mess returned yesterday from Portland, where for the past few days he has been the guest of his brother.

+ + +

Miss M. Learned, of San Francisco, is spending a few weeks in Victoria as the guest of Mr. and Mrs. E. A. Dixon, Queen's Avenue.

+ + +

Mrs. H. N. Howard has returned to Victoria after being the guest of Mrs. J. Robertson, Shaughnessy Lodge, Vancouver.

+ + +

Rev. G. H. Hamilton, pastor of Kitsilano United Church, Vancouver, with Mrs. Hamilton and daughter, Marian, are registered at the "Glenshiel."

+ + +

Mr. Blair Reid is spending his holidays with his family as guests of Mr. and Mrs. John W. Meldram at their Summer home, "Nan-Tis-il-La-Hie," Deep Cove.

Mr. and Mrs. V. Laursen, of Vancouver, arrived in Victoria this morning.

+ + +

Mrs. S. W. Barclay and daughter, Alisa, who have been spending the past two weeks in Vancouver visiting friends, returned to Victoria yesterday.

+ + +

A party of Seattleites who are over for a short holiday are Mr. and Mrs. W. J. Pigott, Miss V. Pigott, Miss Josephine Pigott and Miss Robert Pigott.

+ + +

Mrs. Thomas O'Keefe of Appleton, Wisconsin, is visiting her daughter, Mrs. Thomas F. Monohan, at 1918 Collinson Street. She will remain here about two weeks.

+ + +

Mr. Billings and Miss Elizabeth Billings, of Calgary, are spending a few weeks in Victoria as the guests of Mr. and Mrs. R. J. Gurney, St. Lulie Street.

+ + +

Miss Stevens and Miss Biggar, of Vancouver, are spending a few days in Victoria and are the guests of their aunt and uncle, Mr. and Mrs. R. H. Brenchley, Ontario Street.

+ + +

Miss Biddy Floyd of Seattle is spending a holiday in Victoria, and is the guest of her uncle and aunt, Mr. and Mrs. H. F. Hewett, Foul Bay Road.

+ + +

Mr. and Mrs. Warren Morse of Port Angeles, are spending a few days in Victoria as the guests of Mrs. Morse's parents, Mr. and Mrs. Henry Howard, Foul Bay Road.

+ + +

Dr. and Mrs. W. J. McKeown of Vancouver, and Master Eric McKeown are spending a week in Victoria as the guests of the former's brother and sister-in-law, Dr. and Mrs. R. E. McKeon, Pembroke Street.

+ + +

Mr. and Mrs. Mills and family of Prince Albert, Sask., are guests of their daughter and son-in-law, Mr. and Mrs. W. H. Smith of 946 Yates Street.

+ + +

Mrs. L. McNutt has returned to her home in Vancouver after visiting her mother, Mrs. Denmark, and her sister, Mrs. H. H. Rowley, of Joan Crescent.

+ + +

Mrs. Fife, of Calgary, who is visiting with her son-in-law and daughter, Mr. and Mrs. R. J. Gurney, St. Lulie Street, has returned from visiting with friends at Vancouver, Washington.

+ + +

Mr. and Mrs. P. E. Dunbar and son of St. Joseph, Mo., Mrs. A. K. St. Clair and Miss Florence St. Clair of Vancouver, are spending a few days in Victoria, and are registered at the Dominion Hotel.

+ + +

Mr. and Mrs. Harry E. Miller and Miss Barbara Miller, of Victoria, were among the guests at the wedding in Vancouver on Monday of Miss Olive Juanita Miller to Mr. Edward T. Rand, both of Vancouver.

+ + +

Mr. and Mrs. Bone, of Belleville, Mr. M. J. Bone, of Vancouver, and Mrs. Bone and Mrs. Rogers, of Vancouver, comprise a party of visitors from the mainland who are spending a few days in Victoria.

+ + +

Mr. and Mrs. William Rhode of Keating, B.C., left on Monday for a three months' trip to their former home in Ontario. En route they will visit relatives in Winnipeg, North Dakota and Michigan, returning by way of California.

+ + +

Mrs. J. R. Peverett of Regina, Saskatchewan, who has been visiting in Seattle and Tacoma, is now visiting in Victoria as the guest of her brother and sister-in-law, Mr. and Mrs. W. E. Losee, 1011 Richmond Avenue.

+ + +

On a Victoria holiday at the Empress Hotel is a party of friends consisting of Mrs. N. S. MacDonald of Bridgeport, West Va., Miss C. B. Roe of Seattle, Miss Florence Miles of Alberni, B.C., Miss Helen Vaupell of Seattle and Miss Virginia Roe of Seattle.

+ + +

Miss Gertrude Chafe, of the South African Plume Shop, is spending her vacation with her parents in Seattle.

+ + +

Up-Island people in Victoria today include Mr. and Mrs. C. Sorenson of Port Renfrew, Miss V. Paterson of Port Alberni, Mrs. W. Higgenbottom and Miss D. Higgenbottom of Port Alberni, Mr. and Mrs. E. O. Pickwell of Cumberland, B.C., and H. P. Allberry of Courtenay. They are all at the Dominion Hotel.

+ + +

Mrs. V. Bishop, who has been residing in the city for the last few years will shortly take up residence in Winnipeg, Man. She is visiting friends in Toronto at present and is expected in Ottawa shortly to be the guest of her parents, Mr. and Mrs. F. H. Drake, at their Summer residence at Blue Sea Lake.

+ + +

Mrs. Heathcote, who has been spending the past few days in Victoria as the guest of her sister, Mrs. W. J. Goepel, Monterey Avenue, Oak Bay, and her daughter, Mrs. Randall, who has been staying with Mrs. Harry Briggs, Oak Bay, left yesterday en route to their homes in Berkeley, California.

+ + +

Mr. and Mrs. A. O'Meara, Gorge Road West, are leaving to-morrow for New Westminster, where they will spend a few weeks' holiday as the guests of their son-in-law and daughter, Major and Mrs. Roland Taylor. Before returning home Mr. and Mrs. O'Meara will visit at Chilliwack and Cedro-Woolley.

+ + +

Mr. and Mrs. J. R. Totten of New York, who are spending the Summer months in Victoria as guests at the Empress Hotel, entertained at a dinner party in the private dining-room of the hotel last evening. Their guests were General and Mrs. J. M. Ross, Mr. and Mrs. A. T. Goward, Mr. and Mrs. H. J. Wilson, Mr. and Mrs. C. P. Hill, Mrs. Harry Bullen, Mrs. Stewart, Mr. Winslow and Dr. Stephens of New York.

+ + +

Misses Hazel, Lilian and Nettie Parfitt and Messrs. Parfitt entertained at an informal party Saturday evening at their Summer home near Mount Douglas Park to which over seventy of their friends were invited. A very pleasant evening was spent in tennis, bowling, games and dancing. The grounds made a pretty setting with decorations of Japanese lanterns, balloons, etc. A buffet supper was served around a huge camp fire, after which community singing was enjoyed.

+ + +

Mrs. Harry M. Cassidy (nee Beatrice Pearce) held her post-nuptial reception yesterday afternoon and evening at the home of her parents, Mr. and Mrs. M. R. Pearce, Oscar Street, and was assisted in receiving her guests by her mother, and by Mrs. Stinson and Miss Nora Wallace, who presided at the tea table in the afternoon, and by Mrs. A. E. Taylor and Miss Gertrude Curry in the evening. Mr. and Mrs. Cassidy are leaving this evening for Washington, D.C., where they will make their home.

VICTORIA W.I. IS WINNER OF FIRST INSTITUTE PRIZE

Royal Oak Gains Second Prize in Institute Exhibit at Fair

Victoria Women's Institute carried off the first prize in the Institute section at the Provincial Fall Fair this year with a total of 247 marks out of a possible 300. Royal Oak won the second prize with a total of 246. There were only three Institutes exhibiting, and Esquimalt, the only other competitor, received 242 marks, but as only two prizes are given in this section the Esquimalt W.I. did not receive an award, although they came so close to the second prize.

All the Institute exhibits were extraordinarily representative of women's activities and each was beautifully decorated. Samples of home cooking, canning and preserving, dainty and useful needlework, comforters made from Vancouver Island wool, knitted garments of every kind, all were included in each of the exhibits, showing the variety of work carried out by the Institute members.

In addition to the Institute exhibits there are a number of interesting sections in the women's section. Mrs. Dennis Harris is again ready to explain to visitors the various phases of the Vancouver Island wool industry and she has on view some beautiful examples of the various wools made into attractive articles of unique coloring and design. A baby cot shown has nothing but local wool in its bedding, showing the possibilities of this cottage handicraft.

Hand-made pottery from Victoria clay is featured in the interesting exhibit which represents the joint handiwork of Mrs. Greenwood, Miss Lothian and Miss Roberts. The old Indian designs have been utilized in the artistic reproduction of a number of quaint vessels, some finished in the glaze and some in the wax finish.

There is much of this local pottery in the stall arranged by the Home Craft Workers, as well as charming specimens of hand-painted china, parchment lamp shades, raffia bags and other articles of wide variety. Mrs. Staveley of Gordon Head is again showing specimens of her work as an amateur taxidermist, with a number of birds in life-like attitudes in a rustic setting.

Additional awards in the women's section are as follows:

Sixth Grade

Baby's bib—1, Miss Blanche Cameron.

Hand-made towel—1, Jean Hansen.

Seventh Grade

Nightgown, cotton—1, May Braidwood.

Dressed doll, garments hand-made—1, Jean Thomas; 2, Peggy Thomas.

Eighth Grade

Middy blouse—1, Iris M. Sheret.

Dress, cotton—1, Iris M. Sheret; 2, Ruth Hogarth.

Nightgown, cotton—1, Iris M. Sheret; 2, Sylvia Whyman.

Darned socks or stockings—Iris M. Sheret.

Darned socks or stockings—1, Iris M. Sheret; 2, Lillian Hogarth.

Dressed doll, garments hand made—1, Iris M. Sheret; 2, Marguerite McIntosh.

Girls 17 Years Old and Over 14 Years of Age

Crocheted lace, 1 yard—1, Miss Evelyn Brooks; 2, Alma Heyer.

Embroidery on linen—1, Marie Pye; 2, Stella Simmons.

Embroidered sofa pillow—1, Margery Henderson; 2, Eva Moody.

Embroidered Nightdress — Stella Simmonds.

Needlework, plain, 1 specimen—1, Silvia Whyman; 2, Dorothy Urquhart.

Socks or stockings, darned—1, Eva Moody; 2, Ida Heyer.

Towel, embroidered — 1, Alma Heyer; 2, Eva Moody.

Shopping bag—Dorothy Urquhart.

Work apron, plain—Stella Simmonds.

Knitted jumper—Stella Simmonds.

LAUNDRY WORK (AMATEURS)

Light starching—1, Miss Margaret Dover; 2, Mrs. F. M. Hunter.

Household linen, 6—1, Miss Margaret Dover; 2, Mrs. D. C. Ross.

B.C. FUR EXHIBITS

Ladies' 3-piece trimmed set—1, Mrs. J. French; 2, Mrs. A. Knowles.

Ladies' slippers—Mrs. J. A. Ogden.

Handbag—1, A. M. Girling; 2, Mrs. E. Simmonds.

Ladies' fur coat—Mrs. J. French.

Gentleman's slippers — Mrs. E. Simmonds.

Three-piece trimming set—1, Mrs. A. Knowles; 2, Mrs. J. French.

Slippers—1, A. M. Girling; 2, Mrs. E. Simmonds.

Fur coat—A. A. Girling.

Skins

Baby buggy rug—A. A. Girling.

Floor rugs, made from whole skins—1, Mrs. B. Simmonds; 2, Mrs. W. T. Burkett.

Best novelty article—1, A. M. Girling; 2, Mrs. J. French.

Tanned rabbit skin, any color—1, Mrs. J. French; 2, Mrs. E. Simmonds.

Tanned kid skin, colored—Mrs. B. Simmonds.

Skins of Wild Animals, Native to British Columbia

Small article made from more than one skin—Mrs. J. French.

PRESBYTERIAL HAS BUSY YEAR AHEAD

Executive Heard Encouraging Reports of United Church W.M.S. Work

Before leaving the beautiful spot which Doctor and Mrs. Wilson have called home during each year's Summer months, Mrs. Wilson arranged a meeting of the executive of Victoria Presbyterial, of which she is the enthusiastic head, to take place there. The gathering included all of the members who were not detained through illness or absence from the city and as honored guests: Miss Eliza McGregor, field secretary for the M.M.S.; Mrs. McRae, provincial librarian, W.M.S.; Mrs. Miller, the wife of the missionary in charge at Ucluelet, who is the successful teacher of that mission school and has been attending the sessions of Summer School in order to "be prepared" in the most up-to-date methods; also Mrs. J. M. Graham, a former president of First Church Auxiliary.

The meeting was opened by the president, who gave as a Scripture reading, Moffatt's rendering of the Beatitudes, Miss McGregor assisting in the devotional exercises. The reports of the various officers showed that their zeal had not abated during vacation time.

The treasurer's report told of monies coming in to make the total equal to date, the giving of last year at this time. The secretary, for supply, reported the sending of a portable organ and a communion set, latter a gift from a Y.W.A., for the Rev. C. E. Motts, and the broadcaster, in order to assist in the splendid work being done on Barkley Sound among camps and settlers.

This officer his delayed her vacation until September 1, when she hopes all supplies will be sent forward to the different mission stations ministered to by the women of Victoria Presbyterial.

The strangers' secretary is on the alert to find any who have come from any branch of the United Church in Canada, to make their home, for a time, or permanently, in Victoria, and who have not yet chosen a church home. Social service was stressed as a big part of the W.M.S. programme.

The first effort of the Autumn is to be a membership drive, each member to try to secure a new member and keep her interested during the year.

The third Sunday in September is to be missionary Sunday in all the churches. The study book of the year is to be "Prayer and Missions," every auxiliary to be urged to take up this study and to secure as many subscribers as possible for the magazine issued monthly in the interest of missions.

Mrs. Wilson then gave a vivid description of meetings, leading up to united effort on the part of the Methodist, Congregational and Presbyterian women of the Dominion, in the work for missions at home and abroad.

If there were deep waters to cross and many strong under currents, those who listened eagerly to the story, only saw the strong, safe bridge of mutual understanding upon which to walk hand in hand in sending the gospel to all people.

The social hour at the close of this meeting was one to be long remembered. There is every indication of a successful and happy year facing the women who are so earnestly planning the programme for 1925-26.

VICTORIA BOY MAKES HIS MARK

Victor Hall Gets Appointment at Stanford University

Mr. Victor Hall, son of Dr. Ernest A. Hall of this city, has been appointed acting instructor in physiology at Leland Stanford University, Palo Alto, California, of which he is a graduate. Mr. Hall has had an exceptionally brilliant record at Stanford, having been consistently in the honor list in his subjects. He was born in Victoria and received his early education in the local public and high school, after which he entered the university of California at Berkeley, afterwards enrolling at the Leland Stanford University.

TO-MORROW'S HOROSCOPE

By Genevieve Kemble

THURSDAY, AUGUST 20

This day promises to be an eventful and possibly exciting one, judging by the prevailing sidereal operations. The most notable event may be the removal of a long-standing obstruction, which should make way for substantial growth and financial accumulation of worth. But these fine auguries should not be negatived by disputes and wrangling. Letters, writings and contracts should be signed with care. There is a sign which may mean accident, so care should be taken of the physical well-being and travel should be undertaken with precaution.

Those whose birthday it is are under excellent promise of an active, eventful and prosperous year. Substantial growth and satisfactory financial returns in business may follow the removal of an old obstruction. But do not resort to quarrels and disputes and also avoid the possibility of accident. A child born on this day should be clever, versatile and ambitious, but its inclination to contention and wilfulness may make progress at times difficult for it.

Box Social.—The ladies of Court Triumph, A.O.F., will hold a box social after business session Friday evening. Members and friends are requested to attend. The proceeds will be in aid of the building fund, and there will be a musical programme.

The sea can offer no finer delicacy than "King Oscar" Sardines, the pick of the catch from cold Norwegian waters. Uniform in size, packed in pure olive oil. Your grocer sells them.

KING OSCAR SARDINES

ASK for Horlick's The ORIGINAL Malted Milk

Safe Milk and Diet For Infants, Invalids, The Aged

Food-Drink for All

Rich milk, combined with extract of choice grains, reduced to powder. Very nourishing, yet so easily digested that it is used, with benefit, by ALL AGES; ailing or well. An upbuilding diet for infants, invalids, nursing mothers. Convenient, Light Nourishment; when faint or hungry. Taken hot, upon retiring, it induces sound, refreshing sleep. Instantly prepared at home—no cooking.

EDISON

Diamond Disc Phonograph

3 Specials

We have three slightly used models, all in good condition at

$65, $115 $125

Terms Arranged

641 Yates Street **KENT'S** Phone 3449

Pianos — Phonographs — Radios

HERE NOW GOOD SCHOOL SHOES

MUTRIE & SON

1203 Douglas Street Phone 2504

Holiday this season at Jasper National Park.

AT THE THEATRES

GOLD AGAINST GOLD IS REGISTERED IN "HIS SUPREME MOMENT"

What is believed to be the first successful effort to photograph gold against a golden background occurred recently in the filming of George Fitzmaurice's latest picture, "His Supreme Moment," which First National is offering at the Capitol Theatre all this week.

Relying on his knowledge of lighting values, Cameraman Arthur Miller successfully photographed Blanche Sweet wearing a negligee of gold lace against the background of a setting finished entirely in gold. The difficulty of lighting Miss Sweet for this sequence of scenes was heightened by the fact that she is a blonde with hair which differs only a few photographic shades from both the costume and the setting.

Directors have frequently used gold and gilt in the construction of sets and occasionally gold lace gowns and frocks have been photographically registered. But, so far as is known, Miller's feat in "His Supreme Moment" is the first instance of gold against gold being successfully registered in celluloid.

"His Supreme Moment," sponsored by Samuel Goldwyn, is an adaptation of May Edginton's new novel, "World Without End" and the cast, in addition to Blanche Sweet and Ronald Colman, includes Jane Winton, Belle Bennett, Cyril Chadwick, Ned Sparks and Nick de Ruiz.

AT THE THEATRES

Capitol—"His Supreme Moment."
Columbia—"Dante's Inferno."
Dominion—"The Little French Girl."
Coliseum—"Katinka."
Playhouse—"Potash and Perlmutter."

The story hinges on a tensely dramatic battle of two women for one man's love.

MARRIAGE PROBLEM NOW REVIVED BY "LITTLE FRENCH GIRL"

Do you believe in a marriage of convenience or one for love?

The old-age question is brought up in a new and thoroughly entertaining manner in the Herbert Brenon-Paramount production, "The Little French Girl," which is being shown at the Dominion Theatre all this week. The story was adapted by John Russell, author of "Where the Pavement Ends," from Anne Douglas Sedgwick's immensely popular novel by that name. Featured in the principal roles are Alice Joyce, who makes her debut in Paramount pictures in this production; Neil Hamilton, Mary Brian (Wendy in "Peter Pan") and Esther Ralston, who played Mrs. Darling in the Barrie fantasy.

"The Little French Girl" is Mary Brian, whose mother, Alice Joyce, is a notorious demi-mondaine of Paris. As the result of her mother's reputation, Alix, the little French girl, finds a suitable marriage impossible for her in France. When the mother considers the girl's future she confesses to her latest "flame" Owen Bradley, that she would like to have her child grow up safe from continental sophistication, and she accepts his invitation to have Alix live in England with his mother and sisters.

So it is that the little French girl discovers a new existence, though she learns to her sorrow that even here folks frown upon a career such as her mother's. Jerry Hamble, son of wealthy parents, falls in love with Alix, who, by this time, has become quite taken up with Giles, Owen's younger brother. Knowing that Giles secretly loves Toppie Westmacott, Owen's fiancee, the little French girl tries to kid herself into believing that she really cares for Jerry, realizing that her mother wishes her to make a good marriage. But truth will out, and everything is straightened out in the final scenes.

Anthony Jowitt, a new screen "find" plays Owen Bradley. Neil Hamilton is his brother, Giles, and Esther Ralston plays Toppie. Alice Joyce is the mother, always surrounded by a brilliant coterie.

ADDED ATTRACTION TO PROGRAMME AT DOMINION THIS WEEK

As an added attraction to the regular programme of pictures this week at the Capitol Theatre, the management is presenting a special prologue presentation entitled "The Love of All Nations" to the feature attraction, "His Supreme Moment." Theo Pennington, late prima donna, will be heard singing "My Hero," from "The Chocolate Soldier."

Among the supporting artists in this superb presentation are Victoria Andrews, Lillian Stout, Edward Andrews, Don Grey, and other ex-principals of the Brandon Opera Company.

DORIS KENYON COMBINES BRAINS WITH BEAUTY

In these days of specialization, versatility of accomplishments is very rare, and those who are blessed with more than one gift—and have developed them—are in the minority. Such a girl is lovely Doris Kenyon, who, by ability and perseverance, has worked her way to the top of the ladder in three separate and distinct lines of endeavor, and, ever ambitious, is studying and making herself proficient in still others.

In her stage career she has starred in such Broadway productions as "The Girl in the Limousine," "The Love Chef," "The White Villa," "Up the Ladder," and now in "Bright Lights of Broadway," showing at the Playhouse.

CORINNE GRIFFITH IN AN ENTIRELY DIFFERENT ROLE

Corinne Griffith and "Love's Wilderness," now showing at the Coliseum, are a star and a title respectively, that lend themselves naturally to great exploitation possibilities.

One big point that exhibitors should drive home to their patrons is the fact that here we have Corinne in an entirely different type of acting from any she has yet done. She is as beautiful as ever, and as gorgeously costumed, but her role is of a tensely dramatic texture such as she has never before done, and the heights of emotional acting to which she rises will surprise her fan admirers.

The story, by Evelyn Campbell, a well known writer, submits a problem that is vital to all women. As its title reveals, it presents Corinne as a bride who is suddenly confronted with a former husband she thought was dead. What would the average woman do in such a case? That is a question which will prove a good box-office argument for "Love's Wilderness."

Cullen Landis, Movie Actor, Hurt; Has Operation

Hollywood, Cal., Aug. 19—Physicians attending Cullen Landis, motion picture actor, injured in an automobile accident north of here on Monday, stated to-day his condition was more serious than was at first apparent. They said he would be operated on for internal injuries today.

New Power Company Plans Discussed

Nelson, Aug. 19.—In a written proposal to the City of Nelson, representatives of mining properties of the Ainsworth Camp express a willingness to take the contract of the Florence Silver Mines, now defunct, with the city, to form a power company and to finance the necessary transmission line. The council last night referred the proposal to the fire, water and light committee.

MAN FACES TRIAL ON A BOND CHARGE

New York, Aug. 19.—With the indictment yesterday of Romeo Forlini, alleged fence for a band of international bond thieves, who was arrested in Hamilton, Ontario, secret service agents announced they had found $65,000 worth of Liberty bonds and a large amount of counterfeit Italian lire in a bank vault rented by Forlini. He was indicted on a charge of possessing stolen bonds.

Forlini was held in $40,000 bail here on the federal charge.

Secret service agents said he was trying to dispose of $1,500,000 worth of stolen bonds in Hamilton.

Most of the bonds were stolen in Western and Southwestern cities and towns.

COLUMBIA
TO-DAY
"DANTE'S INFERNO"
An Astonishing Picturization of Life's Greatest Riddle—WHAT OF THE HEREAFTER?
Sin and Its Perils—Hell Before Your Eyes
THURSDAY
"THE TORNADO"—Lincoln J. Carter's Smashing Melodrama

Dancing 9 to 12
Afternoon Concert Orchestra 3.30 to 5.30
AMERICANS!
Come here and enjoy yourselves. Swimming, dancing, saddle horses for hire, art gallery, teas, luncheons, afternoon concert orchestra, jazz orchestra, evenings, from 9 to 12.
Crystal Garden At the Rear of the Empress Hotel

MURRAY STUDIO OF SOCIAL DANCING
(Member National Inst. Social Dancing, New York)
Expert and Specialist in All Branches of Ballroom Dancing. Teacher's Diploma, New York
Stocker Bldg., 1006 Blanshard St.
PHONE 2485 OR 5676R

PLAYHOUSE
TO-NIGHT
STAGE
Reginald Hincks
Presents
The World's Greatest Fun Makers
Potash and Perlmutter
The Last Word in Jew Comedy
SCREEN
DORIS KENYON
In
"Bright Lights of Broadway"
Matinee Saturday
Thursday Night—To Be Given Away Free—A Beautiful Silver Tea Set, Value $35.00

COLISEUM
The Stage
The Most Brilliant Musical Comedy of the Day
"Katinka"
A Genuine Musical Treat With a Big Cast
The Screen
Corinne Griffith in
"Love's Wilderness"
Her Biggest and Best—Love in the Sunny South and Adventures in the Canadian Wilds

DOMINION—NOW

THE BEST SELLING BOOK IN AMERICA IS NOW A GREAT Paramount Picture
ALSO HARRY LANGDON IN "BOOBS IN THE WOODS"

CAPITOL—TO-DAY
A Production of Pageant, Beauty and Luxurious Settings, With Scenes in Natural Colors
"His Supreme Moment"
With BLANCHE SWEET and RONALD COLMAN
SUPREME ADDED ATTRACTION
This Week the Management Will Present a Prologue Presentation Entitled:
"LOVE OF ALL NATIONS"
With a Great Cast of Singing Artists, Headed by Theo Pennington
Singing "MY HERO," From "The Chocolate Soldier"
Alfred Everson, Lillian Stout, Victoria Andrews, Don Grey, who will take part in this elaborate musical presentation, which is staged under the personal direction of Edward Andrews.

British Made—No Duty
This "Willis" Piano or a Player
will last a generation and more, yet costs so little, and our terms will please you, too.

Willis Pianos
LIMITED
1003 Government Street Phone No 514

EMPIRE SHOPPING GOOD FOR CANADA

Says Trade Commissioner in Referring to Campaign in Britain

Canada will be particularly interested in the movement in Great Britain in favor of buying and consuming Empire-made goods in view of the fact that the commodities which will be more immediately affected will be articles of food, says Trade Commissioner Harrison Watson in a report received by the Victoria Chamber of Commerce. The movement, he says, deserves the active attention and support of Canadian producers and shippers. The adoption of the slogan: "Buy Empire Products," he says, should give the movement impetus which it has previously lacked. To show that the movement is gaining ground he mentions that important concerns have recently visited the trade commissioner's office in order to point out their desire to introduce and sell suitable Canadian food and proprietory articles.

"It is generally acknowledged," he writes, "that there are many difficulties to be overcome but it does not seem unreasonable to suggest that with the keen co-operation of governments, public bodies and business firms, some workable scheme should be attainable which will create in Britain a greater and more definite demand for goods produced or manufactured within the Empire than has existed in the past."

WEDNESDAY, AUGUST 19

CFCT (329.5) Victoria, B.C.
8-9.30 p.m.—Archie Fairburn's orchestra, assisted by Mrs. Daniel Day, contralto, of Vernon, B.C., and Miss May Low of Seattle.

CFYC (411) Vancouver, B.C.
6.30 p.m.—What's playing at the leading theatres.

KJR (384.4) Seattle, Wash.
6-6.30 p.m.—"What's Doing at the Theatres," baseball scores and weather reports.
7-8.30 p.m.—Sears, Roebuck & Co. studio programme, featuring Chas. Cone, baritone; Grace Jobson, piano, and Barney's dance orchestra.
8.30-10 p.m.—Post-Intelligencer studio programme.

KFI (467) Los Angeles, Cal.
6.45 p.m.—KFI radiotorial period. Discussion of current topics: Radio, invention, World News, Educational Progress, etc.
7 p.m.—Nick Harris, famous detective, author and lecturer. Detective stories proving the folly of committing crime.
7.20 p.m.—Emma Kimmel, soprano; Sarah Kohn, violinist, and Edward La Millar, baritone.
8 p.m.—Weekly programme presented by the Ventura Refining Company, featuring the Ventura string quartette, the Harmony duo and others.
9 p.m.—Programme presented by L.A. Examiner.
10 p.m.—Patrick-Marsh orchestra. Betty Patrick, "no bigger than a minute," soloist.

KTCL (305.9) Washington Hotel, Seattle
7-8 p.m.—Transportation Club, studio programme.
8.15 p.m.—KTCL Friendly Advisor, George H. Crandall.
8.30-8.40 p.m.—Voice Seattle.
10-11 p.m.—Alaska Weekly. Studio programme.

CKCK (476) The Leader, Regina, Sask.
7.30-8.15 p.m.—Studio programme.

KFAE (348.6) Pullman, Wash.
7.30-8.30 p.m.—Mildred Maurer, pianist; Kathryn Fowler, pianist; Donna Whitney, pianist; Ivar Melander, pianist; Jerry Sotola, violinist; book chat, Alice Lindsey Webb; "Swine Raising on the Farm," Jerry Sotola.

KFOA (454.3) Seattle, Wash.
6-6.45 p.m.—Pacific State Elec. Company.
6.45-8.15 p.m.—Hopper Kelly Company programme.
8.30-10 p.m.—Times studio programme.

KFWB (252) Hollywood, Cal.
6-7 p.m.—Children's hour, Big Brother of KFWB.
7-7.30 p.m.—Mutual Motors half-hour of mirth.
7.30-8 p.m.—Programme, Beverlyridge Company, Beverlyridge Hawaiians.
8-9 p.m.—Warner Bros.' Syncopators and LeRoy Kulberg, tenor with ukulele.
9-10 p.m.—Programme, Independent Furniture Manufacturing Company, Darktown dance orchestra and entertainers.
10-11 p.m.—Warner Bros.' frolic.

KGW (491.5) Portland, Ore.
6-7 p.m.—Jackie Souders' orchestra.
8-10 p.m.—Western Auto Supply Company.
10-11 p.m.—Sherman, Clay and Company.

KHJ (405.2) Los Angeles, Cal.
6-6.30 p.m.—Art Hickman's Biltmore Hotel concert orchestra.
6.30-7.30 p.m.—Radio kiddies' hour, with Jack Searle, Dick Winslow, juvenile reporter; Baby Muriel MacCormac and Mickey McBan, screen juveniles.
8 p.m.—Dr. Mars Bumgardt, scientific lecturer.
8.30-10.30 p.m.—De luxe programme, arranged by J. Howard Johnson and Walter Biddick.
10.30-11.30 p.m.—Art Hickman's Biltmore Hotel dance orchestra.

KNX (336.9) Hollywood, Cal.
6.15 p.m.—Travel talk, W. F. Alder.
6.30-7 p.m.—Atwater Kent Radio orchestra.
7-8 p.m.—Ambassador Hotel concert orchestra.
8-9 p.m.—Programme, Zoellner Conservatory of Music, Zoellner quartette.
9-10 p.m.—Programme, Hercules Gasoline Company, the programme with a kick.

KPO (428.3) San Francisco, Cal.
6.40 p.m.—States Restaurant orchestra.
7-7.30 p.m.—Rudy Seiger's Fairmont Hotel orchestra.
8-9 p.m.—Programme, Mrs. E. E. Young, director.
9-10 p.m.—Goodrich Silvertown Cord orchestra.
10-11 p.m.—Waldemar Lind and the States Restaurant orchestra.

WCCO (416.4) Minneapolis-St. Paul, Minn.
7 p.m.—Plymouth Congregational Church.
8 p.m.—Musical programme.
10 p.m.—Dick Long's Nankin Cafe orchestra.
11.30 p.m.—Eddie Dunstedter, organist.

WDAF (365.6) Kansas City, Mo.
8-9.15 p.m.—Star's Radio orchestra.
11.45-1 a.m.—Merry Old Chief; Plantation Players; Charles Dornberger's orchestra; Ted Meyn, organist.

WEAF (491.5) New York, N.Y.
8.30-8.45 p.m.—Health talk, Metropolitan Life Insurance Company.
8.45-10.15 p.m.—Concert, Goldman band.
10.15-10.30 p.m.—Giuseppe di Benedetto, tenor.
10.30-11.30 p.m.—Hotel Bossert Marine Roof orchestra.

KOA (322.4) Denver, Colo.
6.30 p.m.—Herbert White and his Silver State orchestra.
8 p.m.—"The Florist Shop," KOA Players; "Summer Homes in Our National Forests," "The Pills in a Bottle," KOA Players.
11 p.m.—Twilight Harmony orchestra.

KFAB (240) Lincoln, Nebr.
6-7 p.m.—Dinner programme.
7.30-8 p.m.—Roy P. Knotts and his Blue Moon orchestra.
8-9.30 p.m.—Ralph Hall, uke soloist; Mrs. Staviand, soprano; Loren Mills, baritone; Colonians' orchestra.

KDKA (309.1) Pittsburg, Pa.
8.45 p.m.—Dry Blitz Hour of Music.

KYW (535.4) Chicago, Ill.
7-7.30 p.m.—Dinner concert, Congress Hotel.
7.43-7.53 p.m.—Safety first talk.
8-9 p.m.—Marion Powell Babcock, soprano; Robert Nene, baritone.
10-12.30 a.m.—Midnight revue; Paul Whiteman's Collegians; Albert Hay Malotte, organist.

For Quick and Courteous Service. Phone 1670
Private Exchange Connecting All Departments

Hudson's Bay Company
INCORPORATED 2ND MAY, 1670

Free Instructions in Cut-work Embroidery
Thursday and Friday afternoons from 3 to 5.30 we will continue our Cut-work Embroidery Class. The following are some of the many articles suitably designed for this work:
Tray Cloths
Stamped for cut-work. Prices, 65¢ and $1.00
Three-piece Buffet Sets
Stamped for cut-work. Prices, 65¢ and ..... 85¢
Linen Towels
White and colored, stamped for cut-work. Prices, 75¢ and ..... 85¢
Tea Cosy Covers
Stamped for cut-work. Price, each ..... 75¢
Covers for Chesterfield Backs
Price ..... 95¢
Covers for Chair Backs and Chair Arms
Price, each ..... 50¢
—Mezzanine Floor

Attractive Values in Dainty Silk and Wool Scarves
Crepe de Chine Scarves
Medium width, shown in batik design in various colors with self colored border. Price, each $3.50
Printed Crepe de Chine Scarves
Shown in many novel designs, ends finished with neat hem. Choice of black and white, orange and brown, orange, black and blue, black, white and purple, black and gold, tan and brown. Price $3.95
Georgette Crepe Scarves
Square style with allover floral centres and plain colored borders. Shown in cerise, black, white, tan, Pekin. Price $4.50
Shetland Wool Scarves
Extra long and good width, shown in fancy stitch with colored striped border in fawn, rose, amethyst, pearl, henna, white, sand and champagne. Price $4.50
Extra Wide Cashmere Scarves
With two-tone colored stripes, in sand and Saxe, sand and brown, sand and sky. Price, each $4.95
—Main Floor

Hudson's Bay Purity Groceries
Fel's Naptha Soap, Special, 3 for ..... 24¢
Lever's Lux, for fine fabrics, Special, per package ..... 11¢
Washing Soda, Special, 5 lbs. for ..... 10¢
Holsum Brand Household Liquid Ammonia, per bottle ..... 18¢
Lake of the Woods Company's Edible Bran, per sack ..... 25¢
Bull Dog Brand Chloride Lime, 2 tins for ..... 35¢
Sani-flush, per tin ..... 35¢
Bon Ami—
Powdered, in tins, per tin, 17¢
Cakes ..... 14¢
C-IT, for cleaning glass, per tin, at ..... 25¢
Electro Selicon, 2 tins for 25¢
Nonsuch Stove Polish, per bottle at ..... 25¢
Zebra Stove Polish, per tin, 10¢
—Lower Main Floor

Fine Ripe Tomatoes for Table Use
Just right too for Ketchup, Chile and Chutney Sauces and Preserves. Regular size baskets. Extra value at ... 24c
LOCAL GREENGAGES
Splendid quality. Special, 3 lbs. for ..... 25¢

Fresh Meat Specials
Let us send you an appetizing roast for dinner to-day or tomorrow. It will cook to perfection and you will like its delicious flavor. Orders received before 12 noon delivered the same day.
Imperial Roast, per lb. ..... 15¢
Round Shoulder, per lb. ..... 12½¢
Thick Rib, per lb. ..... 15¢
Corned Rumps, per lb. ..... 20¢
Corned Silverside, per lb. ..... 20¢
Corned Tongues, per lb. ..... 30¢
Shoulder of Veal, per lb. ..... 18¢
Pickled Side Pork, per lb. ..... 25¢
Fresh Fowl, per lb. ..... 30¢
No. 1 Chicken, per lb. ..... 40¢
Lambs' Liver, per lb. ..... 20¢
Imperial Pork Sausages, per lb. ..... 25¢
—Lower Main Floor

More Early Arrivals in Autumn Coats

There are many new and interesting features about the new Autumn Coats. Even though some are lavishly trimmed with fur they are fashioned on slim lines with tight fitting hips but with a decided flare to the hem. Fur appears on the collars, sleeves, hem and hip line and when there's no fur button trimming takes its place. Materials include duvetyns, suedine, rep velour and lustrous coatings, while some of the favored colors are terrapin, fallow, mahogany, pansy and rich burgundy tones. Prices are quite moderate, ranging from
$19.95 to $55.00
—Second Floor

Telling Touches on Autumn Hats

Fashion may be whimsical but she is very decided about certain things, specially Hats. This Fall she gives free reign to small velours and felts. She lets their brims be turned up, turned down, slashed, rolled and sometimes lets them almost disappear. Among the new colors upon which Fashion has set her approval are pansy, ashes of roses, nugget, a new shade of sand and Chinese gold. She highly approves of black hats, too, as will be seen from our big displays. See our table of Autumn Hats at the special low price of $7.95
—Second Floor

Tailored Overblouses of Spun Silk, $3.98
A Special Offering for Thursday
Tailored from heavy quality spun silk, these smart Overblouses are fashioned in the new hip length with Peter Pan collars and long sleeves; sizes 34 to 42. The regular price is $4.95. For Thursday they are specially priced at $3.98
—Second Floor

August Furniture Bargains
Never has the opportunity been so good for homemakers to furnish their homes as it is just now. Owing to large special purchases made by our buyer when recently visiting the Eastern markets we are able to offer high-grade furniture at wonderfully low prices. Here are a few of the offerings selected at random from our big displays.
Walnut Finished 5-piece Living-room Suite
Consisting of two large tapestry-covered easy chairs, one bow back Windsor chair, one library table with drawer and one pair of book ends. Sale Price, complete $72.50
Walnut Finished Easy Chairs
With upholstered seats and backs covered in brown mohair, well made and very comfortable.
Sale Price, each $24.50
Walnut Finished Tea Wagons
With glass bottom tray, rubber tired wheels and castors.
Sale Price, each $29.50
Walnut Finished 5-piece Living-room Suite
Consisting of large settee, arm chair rocker, Chesterfield table and upholstered bench, all well finished and upholstered in brown mohair. Sale Price, complete $165.00
Solid Oak Dining Tables
In oblong shape with six legs, well constructed and finished.
Sale Price, each $35.00
Dark Oak Dining Chairs
With genuine leather slip seats and well shaped backs.
Sale Price, set of six, $45.00
Walnut Finished Bow Foot Beds
In pleasing design, full size.
Sale Price, each $29.50
3-piece Walnut Finished Bedroom Suite
Odd pieces consisting of large dresser, chiffrobe and full size bow foot bed. Regular $129.50.
Sale Price, suite, $110.00
—Fourth Floor

Pay 10% Only
Besides the advantages of special August sale prices we offer you the privileges of our time payment plan, which upon the payment of 10% of the purchase price enables you to have all the furniture you want delivered to your home immediately. You can pay the balance in easy monthly amounts, enabling you to enjoy the use and pleasure of new furniture while you are paying for it.

Exhibition Visitors!
We cordially invite you to avail yourselves of the many conveniences and services of this store which include:
The Rest and Writing Rooms
Where you may rest during shopping, write cards or letters, or meet your friends.
Post Office
On the Mezzanine Floor, where money and express orders are issued, postage stamps sold and other post office conveniences offered.
Our Restaurant
On the Fourth Floor, where breakfasts, luncheons, afternoon teas and light suppers are served at popular prices. Try our Special 50c Luncheon—the best value in the store.
Hairdressing Parlors
On the Mezzanine Floor, where you may have your hair bobbed in the very latest style by expert attendants. Hair tinting, facial treatments, manicuring, etc. at popular prices.
Historical Exhibit
Also on the Mezzanine Floor, where you will find an interesting collection of native handicraft and many articles of historic interest, associated with life in the service of Hudson's Bay Company.
Observation Tower
Do not fail to visit our Observation Tower from which you may obtain a splendid view of Victoria and its environs.

Men's All Wool Sweater Coats
A Great Value at $5.00
Flat Knit All Wool Sweater Coats in the popular V-neck coat style with two pockets trimmed with smoked pearl buttons. Shown in colors of green Lovat, fawn Lovat and brown heather mixtures. Suitable for golf as well as general wear; sizes 34 to 44. Price $5.00
—Main Floor

Buy An Auto Strop Razor for 59c
Shaves just as well as a $5.00 outfit, complete with strap, blade and case. Special for a short time only ..... 59¢
—Main Floor

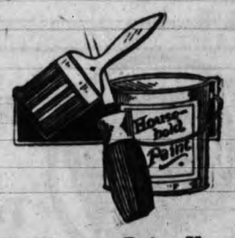

It's Time to Paint Your House
Start now, but be sure to use the right kind of paint—one that will give you lasting satisfaction.
Victor House Paint
Our Victor House Paint will give every satisfaction. It spreads easily and dries with an excellent finish. All colors and white. Special at, per gallon $3.95
Imperial Shingle Stain
Creosote shingle stain, in red, brown, black, etc. Per gallon $1.50
Green, per gallon $1.75
Muresco
The permanent durable wall finish, easy to apply, made in eighteen beautiful tints and white, five pound packets. Price ..... 75¢
—Lower Main Floor

500 Yards of High Grade Spun Silks
At the Special Low Price of 89c a Yard
Only 500 yards in the offering so be sure to shop early. Choice of white and natural color, thoroughly dependable in quality, in weights suitable for underwear and women's and children's dresses. You can buy it with the utmost confidence and know you are saving money; 29 inches wide. Thursday, per yard 89c

Two Places You Should Visit This Week—Victoria's Exhibition and Victoria's Premier Store

AUDITOR-GENERAL HERE ON INSPECTION

Col., George Gonthier, auditor-general for Canada, is in Victoria from Ottawa on an inspection trip through the West.

All Dominion Government departments in this city have been looked over by him during the last day. This morning he made a survey of operations at the Immigration headquarters and detention building at the Outer Wharf and continued his conferences with Fred Davey, Collector of Customs, and J. P. Forde, Dominion Government engineer. Drydock matters have also taken his attention.

Col. Gonthier expects to finish his work and leave Victoria on his way East late to-day.

Chicago

Round Trip

Only $86

from Victoria

On Sale until Sept. 15.

NORTHERN PACIFIC

Ask for our low rates to other cities

H. E. Blackwood, Gen. Agent
912 Government St.
Victoria, B. C.

30

Gulf Islands—Additional service to Gulf Islands. Princess Royal leaves Victoria 11 a.m. every Tuesday, calling at Port Washington, Ganges Harbor, Mayne Island and thence to Vancouver. •••

CANADIAN PACIFIC

SAILINGS TO EUROPE

FROM MONTREAL

To Liverpool

Sept. 4 Oct. 2 ..... Montrose
Sept. 18 Oct. 16 ..... Montcalm
Sept. 25 Oct. 23 ..... Montclare

To Cherbourg-Southampton-Antwerp

Sept. 9 Oct. 7 ..... Melita
Sept. 23 Oct. 21 ..... Minnedosa

To Belfast-Glasgow

Sept. 10 Oct. 8 ..... Metagama
Sept. 17 Oct. 15 ..... Marburn

FROM QUEBEC

To Liverpool

Sept. 11 Oct. 9 ..... Montroyal

To Cherbourg-Southampton-Hamburg

Sept. 16 Oct. 14 ..... Empress of France

To Cherbourg-Southampton

Sept. 30 ..... Empress of Scotland

To Belfast-Glasgow

Sept. 24 Oct. 22 ..... Montnairn

ASK ABOUT OUR THIRD CABIN TOURS

Apply to Agents everywhere or J. J. FORSTER, Gen. Agt. C.P.R. Station, Vancouver. Telephone Seymour 8460. Can. Pac. Ry., Traffic Agents.

THOUGHT LOST LEIF ERICKSON WAS SIGHTED

Craft of Nutting Expedition Has Been Missing Over a Year

St. Johns, Nfld., Aug. 19.—Captain W. Winsor, Minister of Marine and Fisheries, believes a derelict seen off Belle Isle last Winter was the Leif Erickson of the lost Nutting expedition, which tried to duplicate the feat of the Norse explorer by following his route in a small sailing craft. It has been missing more than a year. The Minister stated his belief in an interview to-day. The derelict was later sighted at Gray Islands, but since then has not been seen.

Each Sunday during August one-day round trip tickets are on sale, Sidney to Bellingham and return. You can leave Sidney at 10.45 a.m., arriving Bellingham at 2 p.m. Returning, leave there at 2.30 p.m., arriving Sidney at 5.50 p.m. A delightful trip through the Islands en route to Bellingham. Phone 1270 or 121 for full particulars. The Motor Princess also leaves Sidney at 6.10 p.m. •••

T.S.S. "CARDENA"
Sails from Vancouver
FRIDAY, 8 p.m.
Alert Bay, Port Hardy, Prince Rupert, Anyox and STEWART

Tickets and Information
UNION STEAMSHIP COMPANY OF BRITISH COLUMBIA LIMITED
No. 1 Belmont Bldg. Phone 1925

MILL BAY FERRY
FOR
UP-ISLAND POINTS

Lv. Verdier Ave. (Brentwood)	Lv. Camp Point (Mill Bay)
7.30 a.m.	8.15 a.m.
9.00 a.m.	10.00 a.m.
11.00 a.m.	12.00 noon
1.30 p.m.	2.15 p.m.
3.00 p.m.	4.30 p.m.
5.15 p.m.	6.15 p.m.
7.30 p.m.	8.30 p.m.

SAVES 14 MILES
Information, Phone 7037 and Keating 43M.

AUSTRALIA NEW ZEALAND
Via Honolulu and Suva

The new and well-appointed passenger liners sail from Vancouver, B.C.
"Niagara" (20,000 tons) Aug. 26 Oct. 21
"Aorangi" (22,000 tons) Sept. 23 Nov. 18
For fares, etc., apply to all Railway and Steamship Agents, or to the Canadian Australasian Line, 741 Hastings Street West, Winch Bldg., Vancouver, B.C.

PRESIDENT GRANT WILL CLEAR FOR SEA

Chinese Import Indian-gathered Edible Seaweed For Oriental Palates

Outbound for the Orient with a fair cargo and a good list the Admiral Oriental liner President Grant will touch here at 4 p.m. to-day and clear at 5.30 for sea. On board will be Rev. W. Howard and Mrs. Howard of the Scripps-Howard publications, bound for Shanghai; Beryl C. Blyth and John H. Blyth will also join the boat here, as well as approximately 100 steerage passengers.

The President Grant will take on here one of the strange cargoes that the Pacific is noted for, three tons of seaweed, gathered by Indians on the rocks of Canadian Gulf Islands and bought by Chinese for distribution as a food delicacy in the Orient, where it is highly prized. This edible seaweed forms one of the richest harvests for the Indians living on the coast, and prices in the neighborhood of eleven cents a pound are paid by the Chinese for its collection. The three-ton shipment is destined for the wealthy native merchants at Hongkong.

SPOKEN By WIRELESS

8 p.m., Aug. 18.—Shipping:

ROCHELIE, San Francisco for Port Alice, 204 miles from San Francisco.

CANADIAN FARMER, San Francisco for Victoria, 164 miles from Victoria.

KAISHO MARU, Nanoose for Port Alice, 240 miles from Port Alice.

PRINCESS ENA, 150 miles from Skagway, northbound.

CANADIAN SCOTTISH, Panama for Vancouver, 939 miles south of Cape Flattery.

CANADIAN ROVER, San Pedro for San Francisco, 302 miles south of San Francisco.

WAITAPU, Fanning Island for Vancouver, 837 miles from Cape Flattery.

NIAGARA, 834 miles from Vancouver, Inbound.

8 a.m., Aug. 18.—Weather:

Alert Bay—Clear; calm; 30.21; 60; smooth.

Prince Rupert — Foggy; calm; 30.30; 57; smooth.

Pachena—Foggy; light; southwest; 30.14; 59; light swell.

Estevan—Foggy; calm; 30.08; 54; dense.

Noon report:

Alert Bay—Clear; calm; 30.20; 70; smooth.

CANADIAN NATIONAL STEAMSHIPS
Summer Schedule

Seamers leave Vancouver, Monday at 8 p.m., for Powell River, Ocean Falls, Prince Rupert and Alaska.

Steamers leave Vancouver Wednesdays and Saturdays at 8 p.m., for Powell River, Ocean Falls, Prince Rupert, Anyox and Stewart.

Canadian National Railways "Continental Limited"

Leaves Vancouver daily at 9.50 p.m. for points East. All-steel equipment through to Montreal. •••

Canadian Pacific Transcontinental Train Service — Toronto Express leaves Vancouver 8.30 a.m., Transcanada 6.30 p.m., Mountaineer for Chicago at 7.45 p.m., and the Imperial at 9 p.m. for Montreal. The afternoon boat from Victoria connects with the Trans-Canada for Montreal and Toronto, also the Mountaineer and Imperial. In addition there is also the Kootenay train leaving Vancouver at 7.15 p.m. •••

BOOST VICTORIA BY FREE LOOP TOURS TO CITY

Great Northern Road to Concentrate on Historical Sites of the West

Travel Year One of Record Totals, State Officials on Visit Here

Pleased with the local connections made by the line A. J. Dickinson, passenger traffic manager of the Great Northern Railway, of St. Paul, and C. W. Meldrum, assistant general passenger agent at Seattle, were in the city for a brief business trip yesterday. The party were met at the boat by A. H. Hebb, local agent.

A DRAWING CARD

Two points were stressed by Mr. Dickinson to The Times, the first being the drawing card made by the inclusion of the free loop trip through Victoria on all rail ticket journeys in the northwest. Delegates to conventions on the Sound this year in their thousands took advantage of the free loop provision to visit Victoria City. In the case of the Knights Templar convention the delegates spent two days here in exercising that privilege extended to them by the line without cost to themselves.

The second point stressed by Mr. Dickinson was the new policy of the line in advertising something of the historical import of the places visited by its rails.

"The West has just as interesting a history as the East, in many respects," he stated. "Yearly many people in the East visit Bunker's Hill and other places of historical record. We are now beginning a policy of teaching the historical significance of the West besides its many scenic beauties. We find that people are only too keen to travel when we can show them the real interest to be found in the places they visit. Our advertising from now on will stress the associations of the West as well as its beauty."

Speaking generally of the tourist season on the coast Mr. Meldrum stated that the season will have proved a record one when the figures are known. Conventions and a wider general travel trend have aided in boosting the figure, he said.

TOKIWA MARU EXPECTED IN LATE ON FRIDAY

Has 3,900-Bale Silk Shipment For G.N. Train at Seattle

According to advices in the hands of A. H. Hebb, local agent of the N.Y.K. line, the Tokiwa Maru will make William Head by midnight Friday, and will come on to the docks as soon as she is cleared. She has a record silk cargo of some 3,900 bales, destined for the Great Northern silk train at Seattle. For Victoria the Tokiwa Maru has 100 tons of cargo, including silks and general, and forty-two bags of mail.

The Tokiwa's silk goods will take up some sixteen cars at Seattle.

LADY CYNTHIA ARRIVES TO ENTER SERVICE

Fifth New Vessel For Union Steamship Company Now on Coast

Built at the yards of the Coaster Construction Company, Montrose, Scotland, the Lady Cynthia made William Head at 11 p.m. last night and passed up to Vancouver, where she will enter the service of the Union Steamship Company of B.C. on the day run to Powell River and way points.

The Lady Cyntiha is a sister ship to the Lady Cecilia, which arrived last on the coast. She is 230 feet long, makes sixteen knots an hour, and can carry 900 passengers at a time. As with the Cecilia her fittings and accommodation are the last word in comfort and efficiency, and she will make a fine addition to the fleet.

The Lady Cynthia will be put on the day run out of Vancouver via Powell River, Howe Sound and Squamish. Her arrival marks the fifth newly constructed craft to enter the service of the line on this coast within the last eighteen months.

TIMES SHIPPING CHART

OCEAN VESSELS TO ARRIVE

Steamer.	Master.	Ton.	Agent	From	Due.
Tokiwa Maru		7262	N.Y.K.	Orient	Aug. 21
President Madison	Quinn	15000	Admiral Line	Orient	Aug. 21
Arabia Maru	Yarnagi	9696	Rithets	Orient	Aug. 23
Emp. of Australia	Hailey	21000	C.P.R.	Orient	Aug. 26
Craftsman			Rithets	U. K.	Aug. 30
Yokohama Maru		6147	N.Y.K.	Orient	Sept. 4
Asuka Maru			N.Y.K.	Orient	Sept. 15
Kaga Maru		5847	N.Y.K.	Orient	Sept. 25

OCEAN VESSELS TO SAIL

Steamer.	Master.	Ton.	Agent.	For.	Departure.
President Grant	Jensen	18072	Admiral Line	Orient	Aug. 19
Arizona Maru		9696	Rithets	Orient	Aug. 25
Shidzuoka Maru		6263	N.Y.K.	Orient	Aug. 27
President Madison	Quinn	15000	Admiral Line	Orient	Aug. 31
Emp. of Australia	Hailey	21000	C.P.R.	Orient	Sept. 3
Arabia Maru	Yarnagi	9696	Rithets	Orient	Sept. 16
Yokohama Maru		6147	N.Y.K.	Orient	Sept. 18

TRANSPACIFIC MAILS

August, 1925

China and Japan

Empress of Russia—Mails close Aug. 20, 4 p.m.; due at Yokohama Aug. 31, Shanghai Sept. 4, Hongkong Sept. 7.

Arizona Maru—Mails close Aug. 26, 4 p.m.; due at Yokohama Sept. 10.

President Madison—Mails close Aug. 31, 4 p.m.; due at Yokohama Sept. 12, Shanghai Sept. 17, Hongkong Sept. 21.

Australia and New Zealand

Sonoma—Mails close Aug. 15, 4 p.m.; due at Sydney Sept. 8.

Niagara—Mails close Aug. 26, 5 p.m.; due at Auckland Sept. 14, Sydney Sept. 19.

C.G.M.M. MOVEMENTS

Canadian Freighter left Panama Canal for U.K. July 28.

Canadian Highlander left Swansea for Victoria July 31.

Canadian Importer left Panama Canal for Victoria.

Canadian Observer left Ocean Falls for Astoria Aug. 16.

Canadian Planter left Vancouver for New Westminster Aug. 14.

Canadian Prospector arrived Montreal Aug. 7.

Canadian Miller left Auckland for Victoria Aug. 12.

Canadian Winner arrived Antwerp Aug. 9.

Canadian Coaster left Ladysmith for Nanaimo Aug. 16.

Canadian Rover left Astoria for San Pedro Aug. 12.

Canadian Farmer arrived San Francisco Aug. 14

Canadian Transporter arrived Glasgow thence Liverpool and Glasgow Aug. 9.

Canadian Ranger arrived London thence West Hartlepool and Antwerp July 30.

Canadian Pioneer arrived San Francisco thence London and Antwerp.

Canadian Seigneur left Antwerp for San Pedro, San Francisco and Victoria Aug. 12.

Canadian Voyageur arrived Vancouver June 16.

Canadian Trooper left Victoria for Sydney and Melbourne July 15.

Canadian Inventor left Panama Canal Aug. 8.

Canadian Scottish left Panama Canal for Victoria Aug. 6.

TIDE TABLE

August, 1925

Day	Time	Ht	Time	Ht	Time	Ht	Time	Ht
	h. m.	ft.	h. m.	ft.	h. m.	ft.	h. m.	ft.
18 ..	0.56	8.1	8.40	2.1	17.51	7.7	21.09	7.1
19 ..	1.38	7.9	9.15	2.2	18.08	7.4	21.48	6.8
20 ..	2.16	7.8	9.49	2.4	17.18	7.3	22.25	6.4
21 ..	2.51	7.6	10.24	2.8	17.39	7.3	23.03	6.0
22 ..	3.36	7.3	11.00	3.3	18.02	7.3	23.45	5.6
23 ..	4.24	6.9	11.36	3.9	18.37	7.4	.. ..	..
24 ..	0.36	5.6	5.59	6.5	12.04	4.6	18.53	7.6
25 ..	1.34	4.5	7.22	6.3	13.23	5.3	19.20	7.8
26 ..	2.44	3.8	9.03	6.2	12.36	5.9	19.46	8.1
27 ..	3.23	3.2	.. ..	..	.. ..	..	20.18	8.4
28 ..	4.29	2.6	.. ..	..	.. ..	..	20.54	8.6
29 ..	5.22	2.1	.. ..	..	.. ..	..	21.50	8.7
30 ..	6.15	1.7	16.06	7.4	17.43	7.4	23.03	8.8
31 ..	7.04	1.5	16.07	7.5	19.03	7.0	.. ..	..

The time used is Pacific standard, for the 120th Meridian west. It is counted from 0 to 24 hours, from midnight to midnight. The figures for height serve to distinguish high water from low water. Where blanks occur in the table, the tide rises or falls continuously during two successive tidal periods without turning.

The height is in feet and tenths of a foot, measured from the average level of lower low water.

Esquimalt.—To find the depth of water on the sill of the dry dock at any tide, add 18.9 feet to the height of high water as above given.

COASTWISE MOVEMENTS

For Vancouver

C.P.R. steamer leaves daily at 2 p.m.
C.P.R. steamer leaves daily at 11.45 p.m.

From Vancouver

C.P.R. steamer arrives daily at 7 a.m.
C.P.R. steamer arrives daily at 2.30 p.m.

For Seattle

C.P.R. steamer leaves daily at 4.30 p.m.
Sol Duc leaves daily, except Sunday, at 10.15 a.m.

From Seattle

C.P.R. steamer arrives daily at 12.30 p.m.
Sol Duc arrives daily, except Sundays, 9.30 a.m.

Alaska Route

B.C. Coast Service: From Vancouver July 11, 15, 18, 22, 25 and 29, at 9 p.m.
Canadian National Steamships—From Vancouver 8 p.m., every Monday.

West Coast Route

B.C. Coast Service: From Victoria, first, tenth and twentieth of each month at 11 p.m.

Portland Canal Route

Canadian National: Wednesdays and Saturdays from Vancouver at 8 p.m., for Portland Canal, Stewart, Anyox, etc.

Auto Ferries

Sidney - Bellingham motor ferry, B.C.C.S. Motor Princess, leaves Sidney at 10.45 a.m. and 6.10 p.m.; returning, leaves Bellingham 7 a.m. and 2.30 p.m. daily.

Victoria-Port Angeles—Puget Sound Navigation Company's Olympic leaves Victoria 9 a.m. and 3.30 p.m.; returning, leaves Port Angeles 11.45 a.m. and 6 p.m.

Sidney-Anacortes—Puget Sound Navigation Company's City of Angeles and Puget leave Sidney 9.30 a.m., 2 p.m. and 5.30 p.m.; returning, leave Anacortes 9.30 a.m., 2 p.m. and 5.30 p.m.

Mill Bay Ferry (bridging Island Highway at Malahat) — Leaves Verdier Avenue, Brentwood, 7.30 a.m., 9 a.m., 11 a.m., 1.30 p.m., 3 p.m., 5.15 p.m. and 7.30 p.m. Leaves Camp Point, Mill Bay, 8.15 a.m., 10 a.m., 12 noon, 2.15 p.m., 4.30 p.m., 6.15 p.m. and 8.30 p.m.

SUNRISE AND SUNSET

Time of sunrise and sunset (Pacific standard time) at Victoria, B.C., for the month of August, 1925.

Day	Sunrise Hour	Sunrise Min.	Sunset Hour	Sunset Min.
18	5	11	7	28
19	5	12	7	21
20	5	13	7	19
21	5	15	7	18
22	5	16	7	16
23	5	18	7	14
24	5	19	7	12
25	5	21	7	10
26	5	22	7	08
27	5	24	7	06
28	5	25	7	04
29	5	26	7	02
30	5	28	7	00
31	5	29	6	58

The Meteorological Office, Gonzales Heights, Victoria, B.C.

TO PUGET SOUND CHICAGO MILWAUKEE AND ST. PAUL RAILWAY ELECTRIFIED

NO EXTRA FARE
to
Travel Luxuriously
on

The Olympian

A superb train modern and distinctive

Extra large, roomy observation car with ladies' parlor, library, club room, barber shop, bath, valet service, etc.

Steel sleeping cars and coaches. Women's lounge. Dining cars with trained crews — a la carte and table d'hote meals that satisfy

Electric Operation — Open Observation Car Over the Mountains

Exclusive Features

Low Round Trip Fares to the East Now in Effect

F. O. FINN, General Agent
902 Government Street Phone 72

DAVID SPENCER LIMITED
Store Hours: 9 a.m. to 6 p.m. Wednesday, 1 p.m. Saturday, 6 p.m.

Special August Furniture Sale Values for To-morrow

Fine Table Linens

At Special August Sale Prices, Thursday

Pure Irish Linen Lunch Cloths and Napkins, made from a fine grade oyster shade linen, hemstitched, and with woven colored borders; green, blue, pink and gold.

Cloths, 36x36 inch. On sale for $2.50
Cloths, 54x54 inch. On sale for.....$4.40
Napkins, 14x16 inch. On sale for, a doz., $6.00
Napkins, 18x18 inch. On sale for, a doz., $9.00

Pure Linen Damask Table Cloths, in rose, chrysanthemum, poppy and lily designs; heavy weight and great value; size 70x70 inches. On sale for, each $3.75

All Pure Linen Damask Lunch Sets, cloth and half-dozen napkins—

Cloth, 54x54 inch, six 15-inch napkins. Set for $8.95

Cloth, 64x64 inch, and six 18-inch napkins. Set for $10.95

Cloth, 64x82 inch, and six 18-inch napkins. Set for $12.50

Cloth, 70x70 inch, and six 20-inch napkins. Set for $15.00

Cloth, 70x88 inches, and six 20-inch napkins. Set for $17.50

Pure Linen Table Damask in fancy designs; 60 inches wide. Regular price, a yard, $1.75 for $1.50

Heavy Weight Table Damask, shamrock, thistle and rose design; 68 inches wide. Regular, a yard, $1.50 for $1.25

Pure Linen Table Damask in fancy design; 60 inches wide. Regular, a yard, $2.25 for $1.25

Unbleached Pure Linen Table Damask, 60 inches wide and heavy weight. On sale, a yard $1.50

White Damask Cloths, 64x64 inches. On sale, each $1.98

Half-bleached Damask Cloths, 54x54 inches. On sale, each $1.50

Half-bleached Damask Cloths, 63x63 inches. On sale, each $2.25

—Linens, Main Floor

August Sale of Furniture for Thursday

Library Extension Table in Old English oak, has two separate leaves. Excellent value at $49.50

Windsor Style Chair to match. Special $7.00

5-piece Bedroom Suite, gum walnut, consists of large size china cabinet, 66-inch buffet, oblong table and six leather-slip-seat chairs. Special $195.00

5-piece Bedroom Suite, green wood, large dresser, chiffe-robe, full size bed, large vanity and bench. Special $195.00

Dining-room Tables of the larger size, made of quartered fumed oak, 48-inch round top with heavy base and cable slides. Regular $60.00. To clear at $39.50

—Furniture, Second Floor

Odd Pieces of Bedroom Furniture From Our August Sale

2 Only, Golden Oak Dressers with large bevel mirror and three good-sized drawers. Special, each $22.50

Walnut Vanity Dressers with triple mirrors bevel glass, nice finish, all hardwood. Special $37.50

Walnut Finish Dresser, large size, mirror 22x28 inches, two large and two small drawers. Special $32.50

Ivory Dresser with large size mirror, 24x30 inches, turned legs and four drawers. Special $35.00

Fumed Fir Dresser, large size, four drawers and large mirror. To clear at $29.50

Large Size Walnut Dresser, hardwood, bevel glass mirror 24x28 inches. Regular $60.00. On sale for $45.00

—Furniture, Second Floor

Seamless Tapestry Rugs

At August Sale Prices

Tapestry Rugs, extra special values, no seams and a choice of several designs; size 5x8 feet. On sale, each, $7.25
Size 6x9 feet. On sale for, each $8.95

—Carpets, Second Floor

Three Bargains in Cretonne for Thursday

Cretonne, 30 and 36 inches wide, very smart designs and a serviceable quality. Reg. 59c for, a yard, 45¢

Cretonne, 30 and 36 inches wide, fine designs, in splendid range, excellent for loose covers or draperies. Regular 89c. On sale for, a yard .....65¢

Cretonne, 30 and 36 inches wide, exclusive designs. Reg. $1.75. On sale for, a yard .....98¢

—Draperies, Second Floor

August Sale Linoleum and Floor Oilcloth

Bargains Thursday

Floor Oilcloth, in over 20 designs, genuine heavy canvas back oilcloth, all good patterns. Regular 65c. On sale for, a square yard, 58¢

Linoleums, in full range of patterns, Dominion make, splendid quality. August Sale Price, square yard, 79¢

Inlaid Linoleums, 8 good patterns to select from, designs right through to the canvas back. Regular $1.85. On sale for, a square yard $1.49

—Linoleum, Second Floor

Baby Carriages at Reduced Prices

1 Only, Whitney Carriage, reversible body, wood wheels, black enamel finish. Regular $38.50. To clear at $32.50

1 Only, Extra Large Size English Carriage, blue enamel finish, lined with grey, deep body. Regular $95.00. To clear, $67.50

1 Only, Folding Sulky, grey enamel finish, with hood and wicker back. Regular $16.00. To clear at $10.00

1 Only, Brown Fibre Carriage, trimmed with ivory, wire wheels and let down back. Special, $32.50

2 Only, Go-carts, four wheels, folding style, adjustable back. Regular $8.75. To clear at $6.75

4 Only Folding Sulkys, black and grey, with hoods. Regular $14.50. To clear at, each $10.50

—Furniture, Second Floor

DAVID SPENCER LIMITED
Store Hours: 9 a.m. to 6 p.m. Wednesday, 1 p.m. Saturday, 6 p.m.

Citizens Patronize Your Fair, Aug. 17 to 22

Citizens Patronize Your Fair, Aug. 17 to 22

Very Large and Varied Assortments of Imported English Sweaters and Hosiery for Men and Women

Women's and Misses' High Grade Pure Wool SWEATERS

Imported From England

All Wool Pullovers with long sleeves and V neck, finished with two set-in pockets and shown in pretty allover patterns of different shades; sizes 36, 38 and 40. Priced at **$4.95**

Hand Knitted English Pullovers, in plain styles with long sleeves and V neck, designed in allover patterns of pretty colorings; sizes 40, 42 and 44. Prieed at **$7.90**

Medium Weight, Hand Knitted Pullovers, with band at bottom, long sleeves with knit-to-fit cuffs and V neck; shown in a pretty diamond pattern of blue and grey brick and fawn and other shades. Priced at **$11.95**

High Grade Silk and Wool and Pure Wool Pullovers and Cardigans. Cardigans are in plain styles with long sleeves, allover pattern fronts and bound with silk braid. Pullovers of silk and wool in plain, straight style, finished with beautifully designed silk trimming. Prieed at **$16.90**

—Sweaters, Main Floor

Men's Pure Wool Golf Sets

In All the Latest Patterns

Pure Wool Golf Sets, with pullover or coat sweaters and hose to match. Shown in fancy checks, new allover patterns, plain colors and camel hair. Exceptionally smart and stylish, prieed at:
Sweaters, **$6.25** and **$7.50**
Hose to match, a pair **$2.25**

—Men's Furnishings, Main Floor

Choice Selection of Men's Sweaters

In Pullover and Coat Styles
Imported and Canadian Makes

Exclusive styles in Men's Pure Wool Sweater Coats, in fancy stripes; mingles and self colors, suitable for men of taste. All sizes at prices ranging from, **$5.25** up to **$10.50**

Universal Brand, 100% Pure Wool Pullovers, with long sleeves, V necks and in all the latest shades and patterns. Specially priced at **$5.75**

Pure Wool Sports Sweaters, pullover style with V neck, to be had in white and assorted stripes; also fawn shade. This is the right sweater for the young sportsman. Special price **$2.75**

Famous Atlantic Sweater Coats of pure wool, with V necks, two pockets and in popular shades of fawn, camel, heather, Oxford and Lovat. An excellent sweater for all round wear. Sizes 34 to 44. Special price **$2.75**

—Men's Furnishings, Main Floor

High Grade English Socks For Men

Men's High Grade Llama Socks, the famous Circle Bar Brand; in shades of tan, grey and sand; sizes 10 to 11½, a pair **75c**

Botany Wool and Art Silk Socks, knit in fine rib, two-tone shades in grounds of black, grey, fawn and brown. Special value, a pair **75c**

All-Wool Ribbed Socks, Mercury Brand, well known for their exceptional wearing qualities, may be had in brown, fawn and Lovat mixtures. A pair, 65c or 2 pairs for **$1.25**

English All Wool Socks in plain colors and fancy checks, Wolsey Brand; a high-grade sock in a dependable make. A pair **$1.00**

Ribbed and Plain All Wool English Socks in all the newest stripes and checks; great assortment of colors in all sizes. A pair **$1.25**

Sportsman's Brand English Wool Socks; fine quality; shown in fancy stripes and large or small checks. Superior value at, a pair **$1.50**

High-class Socks for the man of taste; all wool, English make, nice soft finish; shown in a good selection of fancy patterns. A pair **$2.45**

—Men's Furnishings, Main Floor

Women's Silk Hosiery

In All Makes and Shades

Chiffon Silk Hose, "Gordon Maid" brand, full fashioned; sizes 8½ to 10. Shades are black, gunmetal, blush, French nude, sunset and Airedale. A pair **$3.00**

Kayser, Full Fashioned All Silk Chiffon Hose, in black, white and Circassian. A pair **$2.50**

"Winsome Maid" Pure Silk Hose, elastic top and reinforced foot; sizes 8½ to 10. Shown in shades of black, white, shell, bloom, pablo, beige and mist. Special, a pair **$1.50**

Women's Glove Silk Hose, in black, white and brown, fashioned with pointed heels and double spliced feet. Sizes 8½ to 10. A pair **$3.00**

Marvel Pointed Heel Silk Hose, with mercerized lisle tops and double heels, soles and toes. To be had in all the most popular shades. A pair **$2.00**

Kayser Silk Hose, full fashioned of pure thread silk, with wide garter hem and double spliced heels, soles and toes. Shown in black, white and all wanted shades. At, a pair **$2.00**

—Hosiery, Main Floor

Broadcloth Overblouses for Women, $2.98

Broadcloth Overblouses, of heavy quality material, made with long sleeves, Bramley collars, finished with pin tucks on front and shown in white, grey, salmon and yellow; all sizes. Special at **$2.98**

—Blouses, First Floor

New Oxfords For Women and Girls

The new Fall Oxfords are quite different and most attractive.

Low Heel Sports Oxfords on the "Tomboy" last, with wide toe and wing tip, in patent leather, tan calf and gunmetal, at **$5.00** and **$7.00**

Ribbon Tie Sports Oxfords with low heels and wide toes, wing tips. In patent leather at **$6.50**, and in tan calf at **$7.00**

Plain Toe "Tomboy" Oxfords with low heels, in patent leather and tan calf, at **$6.00**

—Women's Shoes, First Floor

Clearaway of All Our SUMMER DRESSES

Thursday

At Two Prices Only

$3.50 and $10.00

WASH FROCKS

In novelty stripe silk broadcloth, voile, crepes, linen and flannel; styles to suit matrons or misses, in all the favorite shades, trimmed with lace, buttons or bandings or contrasting colors. Sizes 16 to 42. Really wonderful bargains ..... Values to $12.50 To Clear at **$3.50**

SUMMER SILKS

In plain shades, pretty stripes or beautiful printed designs. They are shown in several different styles, finished with flares, pleatings, jabots, lace and plain colored bandings; sizes 16 to 42. An opportunity to purchase two charming and distinctive afternoon frocks for the price of one ..... Values to $29.75 To Clear at **$10.00**

—Mantles, First Floor

Youths' First Long Suits

On Sale Thursday for $16.50

A Nice New Suit for the young fellow to start school with may be chosen from our selection of smart mannish suits for youths. These are shown in grey or brown tweed and Irish blue serge, in one or two-button styles with pleated back and double breasted. Well tailored suits that fit. Priced at **$16.50**

—Men's Clothing, Main Floor

Men's Tweed Trousers At $2.50

Men's Odd Tweed Trousers, good strong fabrics, neatly tailored styles, in stripes, herringbones, mixture tweeds and Donegals; all sizes. A pair **$2.50**

—Men's Clothing, Main Floor

Our First Shipment of Men's Overcoats

Now In Stock

Smart New Overcoats for men and young men just arrived. These are shown in all the latest styles and shades for Fall. A nice assortment offered at prices ranging from **$16.50** to **$35.00**

—Men's Clothing, Main Floor

Sale of Dainty Lingerie

Continues Thursday—Manufacturers' Samples at

One-third Off Regular Price

Dainty Sample Lingerie of silk and fine cotton fabrics; good selection, comprising gowns, slips, bloomers, camisoles and pyjamas, specially priced at one-third off regular price.

—Whitewear, First Floor

Late Shipment of 1,500 Yards of English Broadcloth

Regular $1.00. On Sale for, a Yard **59c**

We have just received a late delivery of 1,500 yards of English Broadcloth which we are offering at a greatly reduced price. The fabric is of excellent quality and the designs comprise smart plaids and stripes in very pleasing color combinations; all fast dyes. Regular 95c for, a yard ..... **59¢**

—Staples, Main Floor

Men's Flannelette Pyjamas

Good Value at

$2.45

Flannelette Pyjamas of good strong wearing material in light grounds and fancy stripes. Well tailored and finished. Good value, a suit **$2.45**

—Men's Furnishings, Main Floor

Men's Dressing Gowns, $10.00

A nice selection of plain shade and fancy patterned Dressing Gowns for men, finished with embroidered edges, silk girdles; well tailored garments in all sizes. Exceptional value at, each **$10.00**

—Men's Clothing, Main Floor

August Sale Values In English Tea Sets

Open Stock Patterns

Tea Sets of 22 pieces in the following open stock patterns: Hereford, Albany, Newark, Swindon, Montrose and Carlton. Sets consist of 6 cups and saucers, 6 tea plates, 1 cake plate, 1 covered sugar and 1 cream jug. Special, a set **$4.95**

Tea Sets of 22 pieces in Madras or Netherland open stock patterns. Special, each **$6.95**

Dresden China Tea Sets of 24 pieces; set contains 6 cups and saucers, 6 tea plates, 1 cake plate, 1 covered sugar, 1 cream and 1 tea pot. Specially priced, at, a set .. **$32.50**

Stainless Knives in Firth's stainless steel. Special, each, **49¢** and ..... **59¢**

Silver-plated Pie Plates with pyrex linings. Special, each **$2.95**

Cut-glass Sugars and Creams, heavy sparkling cut. Very special, a pair **$3.95**

Cut-glass Water Sets, deeply cut, rich and sparkling. Special, set of 7 pieces **$15.00**

—Chinaware, Lower Main Floor

Summer Dress Silks

Good Values for Thursday

Check and Plain Crepe, 40 inches wide; shown in orchid, Saxe, white, almond, grey, Copenhagen, stone, peach, copper, apricot, Nile, henna, black and navy. Makes a very economical dress. Wonderful valle, a yard .. **$1.00**

Rayon Morocain, 36 inches wide; a splendid silk and cotton fabric with a nice bright finish; will wear well. Shown in mauve, crabapple, beaver, biscut, ecru, white, orange, peach and green. Regular $1.50. Wonderful value at, a yard ..... **59¢**

36-inch Spun Silk, extra heavy grade with a good sheen; washes splendidly, in fast colors of black, navy, grey, mauve, white and powder blue. Special, a yard .. **$1.95**

Figured Georgette; a handsome design fabric; makes a beautiful dress; 40 inches wide, and shown in white, tan, green, mauve and grey grounds. A yard **$4.50**

—Silks, Main Floor

Black Sateen and Serge Gym Bloomers For Girls

Black Sateen Bloomers with elastic at waist and knees, well made and finished. Sizes for 10 to 14 years. A pair **$1.00**

Black Sateen Bloomers, best quality sateen, pleated from band at waist and finished with elastic at knees; sizes for 14 and 16 years. A pair **$1.50**

Fine All Wool Serge Bloomers, pleated from band at waist and finished with elastic at knees; sizes for 6, 8, 10, 12 and 14 years. A pair, ... **$2.50** and **$2.75**

—Children's Wear, First Floor

Navy Serge Skirts For Girls

$2.75 to $6.50

Navy Pleated Skirts of fine quality English serge, buttoned on to white cotton bodice, easily detached for washing. Shown in small or medium pleats, in sizes for 6 to 14 years. Priced according to size from **$2.75** to **$6.50**

—Children's Wear, First Floor

Jelly Glasses and Sealers

On Sale Thursday

Perfect Seal Jam Jars, pints, per dozen **$1.25**
Economy Self-sealing Jam Jars, pints, per dozen **$1.35**
Quarts, per dozen **$1.45**
Wide Mouth Mason Jam Jars, per dozen **$1.55**
Quarts, per dozen **$1.45**
Economy Caps, per dozen, **35¢**
Parowax, per lb. ..... **15¢**
Squat or Tall Jelly Glasses, per dozen ..... **65¢**
Jelly Glass Covers, slip or screw on, per dozen ..... **10¢**

—Hardware, Lower Main Floor

DAVID SPENCER LIMITED

—BASEBALL, CRICKET TIMES SPORTING NEWS SWIMMING, GOLF—

Washington Mounts To Within One Game Of League Leaders

Trounced Cleveland 7-4 While Athletics Fell Before Browns in Close Battle

Giants and Pittsburg Both Came Through; Plenty of Homers Poled Out

New York, Aug. 19—Under a fusilade of hits which drove two pitchers to the showers, Washington mounted to within a single game of first place in the American League yesterday by trouncing Cleveland 7-4, as the Athletics took the count from the Browns 7-6.

Walter Johnson held the Indians safe until the ninth when he retired in the midst of a threatening rally checked by Marberry.

In the National a homer by Emil Meusel featured an eighth inning rally which did not subside until the Giants had piled up six runs to beat the Cubs 7-1 and held the Pirates' lead to three full games. The homer was Meusel's seventeenth of the season.

Brooklyn wilted before a heavy Pittsburg discharge of base blows, twelve bingles off the delivery of four pitchers yielding the Senior League leaders a 11-4 victory.

The St. Louis Cardinals failed to penetrate the rock-ribbed Boston pitching defence of Genewich and Graham in a double-header, 6-2 and 5-2.

Cincinnati fortified its hold on third place by pelting the Phillies with a stream of twenty hits in a brace of Quakertown games 7-5 and 11-10. Six home runs were spread over the twenty innings played, two by Rousch and Walker in the eleventh pulling the final out of the fire. Babe Ruth also sent the sphere on a four-base fly, his twelfth homer, against Detroit, starting the Yankees on their way to a 5-2 triumph. Boston Red Sox were easy for Chicago, with Ted Lyons on the mound, the White Sox hurler posting his seventeenth win of the season, 4-2.

NATIONAL LEAGUE

New York, Aug 19.—Excellent pitching for eight innings by Nehf and a six-run rally in the eighth gave the Giants a victory over Chicago yesterday, 7 to 1. Nehf relieved Scott in the second and Maranville tripled immediately. The only other hit off the New York left-hander was a bunt by Heathcote in the ninth. Irish Meusel hit a homer with Young on base.

	R.	H.	E.
Chicago	1	6	1
New York	7	14	0

Batteries—Cooper and Gonzales; Scott, Nehf and Hartley.

BRAVES CELE[illegible]

Boston, Aug. 19.—The Boston Braves celebrated the tenth anniversary of the opening of Braves Field by a double victory over the St. Louis Cards yesterday by scores of 6 to 2 and 5 to 2. The visitors were unable to gather more than 11 hits in both games, Rogers Hornsby going hitless. Several catches by Outfielder Mann and sensational support by Bancroft helped the Braves' pitchers at crucial stages.

	R.	H.	E.
St. Louis	2	5	2
Boston	6	12	0

Batteries—Reinhart and O'Farrell; Genewich and O'Neill.

Second game—	R.	H.	E.
St. Louis	2	6	3
Boston	5	6	1

Batteries — Dyer, Rhem and Schmidt; Graham and O'Neill.

Brooklyn, Aug. 19.—Pittsburg held to its two and one-half game lead in the National League yesterday by defeating Brooklyn 11 to 4, while the Giants conquered Chicago. Tiny Osborne was knocked out of the box in the third and the Pirates scored eight runs off Hubbell. A Dodger rally sent Emil Yde to the showers in the third, but Vic Aldridge held Brooklyn scoreless thereafter.

	R.	H.	E.
Pittsburg	11	12	0
Brooklyn	4	10	2

Batteries — Yde, Aldridge and Gooch; Osborne, Hubbell, Ehrhardt, Cantrell and Taylor.

HOME RUNS WON

Philadelphia, Aug. 19.—Cincinnati won both ends of to-day's doubleheader with Philadelphia here yesterday, taking the first game, 7 to 5, and winning the second in 11 innings, 11 to 10. Home runs provided the Reds' margin of victory in both games. Circuit blows by Luque and Smith in the sixth inning won the opening game and Roush's homer with one on, followed by Walker's in the eleventh won the second game.

First game—	R.	H.	E.
Cincinnati	7	11	1
Philadelphia	5	13	1

Batteries—Luque, Jake May and Hargrave; Betts, Couch, Mitchell and Henline.

Second game—	R.	H.	E.
Cincinnati	11	18	3
Philadelphia	10	15	1

Batteries—Benton, Jake May and Wingo, Hargrave; V. Knight, Betts, Mitchell and Wilson.

AMERICAN LEAGUE

Detroit, Aug. 19. — New York leaped on two helpless Detroit pitchers yesterday and beat the Tigers, 5-2, in the first game of the local's home stand that opened yesterday. Babe Ruth poled his 12th home run of the season off Stoner in the 8th.

	R.	H.	E.
New York	5	13	1
Detroit	2	9	1

Batteries—Hoyt and Bengough; Stoner, Doyle and Bassler, Woodall.

SEVENTEENTH GAME

Chicago, Aug. 19.—Ted Lyons won his seventeenth game of the season yesterday when Chicago bunched hits off Fred Winkfield, and defeated Boston, 4 to 2, in the first game of the series. Lyons had only two bad innings when the visitors bunched six of their ten hits for two runs.

	R.	H.	E.
Boston	2	10	1
Chicago	4	8	0

McFarlane Will Meet Barnes in Match For Mythical Honors

Rice Lake, Wis., Aug. 19.—Arrangements have been made for a meeting August 27 at Angus, Wis., between Willie McFarlane, holder of the United States open golf championship and Jim Barnes, who won the British open crown this year.

The meeting will be for the "mythical world's open golf championship."

Clay Court Tourney Produces Fine Games At Kingston Street

Keen Competition Features Annual Championships; Favorites Win

Several fine games were seen yesterday in the Victoria clay court championships being played on the courts of the Kingston Street Lawn Tennis Club.

In the ladies' singles Mrs. Lyall of Kelowna was an easy winner over Miss Marquart of Kingston Street. She also won the in the mixed doubles partnered with H. Eckhardt of Mission, from Mrs. List and Ismay of the local club, but not until three hard-fought sets had been played.

In the men's singles C. H. O'Halloran defeated C. Collison, 6-2, 6-3, while John Proctor eliminated G. C. Grant, 6-3, 6-1.

Yesterday's results were as follows:

Ladies' Singles

Mrs. Lyall beat Miss Marquart, 6-4, 6-3.

Ladies' Doubles

Mrs. Charlesworth and Mrs. Hope Johnston beat Miss Hunter and Miss Cass, 2-6, 6-2, 6-2.

Mrs. Seon and Miss Miller beat Mrs. Evans and Mrs. Ismay, 6-2, 6-2.

Mixed Doubles

Miss Miller and Flett beat Miss Fulton and Freeman, 3-6, 8-6, 7-5.

Mrs. Lyall and Eckhardt beat Mrs. List and Ismay, 6-8, 6-1, 7-5.

Miss H. Leeming and G. Cunningham beat Miss Hickey and Davey, 6-2, 6-4.

Miss Tatlow and McCallum beat Miss Sissons and Oatman, 6-3, 6-2.

Men's Singles

C. E. Martin beat J. M. Greaves, 6-1, 7-5.

C. H. O'Halloran beat C. Collinson, 6-2, 6-3.

L. J. Stone beat J. H. McLoughlin, 6-3, 6-0.

J. S. Proctor beat G. C. Grant, 6-3, 6-1.

D. Campbell beat H. Barnes, 6-1, 6-0.

G. Cunningham beat R. G. Christy, 6-1, 6-1.

Men's Doubles

Brown and Leeming beat Davey and Lupton, 6-3, 6-3.

Proctor and Fairbairn beat Oatman and Chan, 6-1, 6-4.

Willins and O'Halloran beat Edgell and Flett, 6-4, 6-3.

Quayle and Barnes beat Eckhardt and Christie, 9-7, 6-0.

ANOTHER SCANDAL

New York, Aug. 19.—Baseball has broken out with another scandal. Dispatches from Nashville, Tenn., report rumors are in circulation that two Nashville players had been "approached" in New Orleans recently to "throw" the Southern Association game between the two teams. John D. Marlin, president of the Southern Association, has opened an investigation.

Batteries—Wingard and Bishoff; Lyons and Schalk.

TAKE THIRD GAME

Cleveland, Aug. 19.—Washington took the third game of the series from Cleveland yesterday 7 to 4, knocking Uhle from the box in the fourth inning and scoring one run off Speece in the fifth. Cleveland was unable to score off Walter Johnson until the sixth when the Indians made four runs. With two out and two on in the ninth and Speaker at bat Gregg replaced Johnson.

	R.	H.	E.
Washington	7	10	1
Cleveland	4	6	0

Batteries—Johnson, Gregg, Marberry and Ruel; Uhle, Speece, Karr and Myatt.

LEADERS LOSE TOUGH ONE

St. Louis, Aug. 19.—Washington gained a full game on the league-leading Philadelphians yesterday, when the Athletics dropped the first game of the series to the St. Louis Browns by the score of 7 to 6. Although his mates presented Joe Bush with a five-run lead in the opening inning, he was unable to hold the Athletics and was succeeded by Danforth in the fourth frame. Van Gilder later replaced Danforth. Connie Mack's pitching array included Quinn, Baumgartner, Groves and Harriss.

	R.	H.	E.
Philadelphia	6	13	3
St. Louis	7	8	0

Batteries — Quinn, Baumgartner, Groves, Harris, Rommel and Cochrane, Perkins; Bush, Danforth, Vangilder and Hargrave.

COAST LEAGUE

At Sacramento—	R.	H.	E.
Seattle	3	7	1
Sacramento	8	15	1

Batteries — Stryker, Juney and Baldwin; Hughes and Shea.

At Oakland—	R.	H.	E.
San Francisco	6	10	1
Oakland	10	13	1

Batteries—Crockett, Moudy, Mitchell and Yelle; Foster, Delaney and Read, Byler.

At Salt Lake—	R.	H.	E.
Portland	2	3	1
Salt Lake	4	11	0

Batteries — Rache, Stokes and Tobin; Piercy and Cook.

Vernon-Los Angeles postponed; teams traveling.

AMERICAN ASSOCIATION

At Toledo 2, Milwaukee 0.
At Columbus 1, Kansas City 12.
At Indianapolis 6, Minneapolis 2.
At Louisville 14, St. Paul 7.

Brig. Pendens Pays Handsome Price For Place Pasteboard

Rewarded Backers With $21.30 in Third Race at Willows Track Yesterday

Princess Red Bird Wins Fifth Event Paying $20.10; Only One Favorite Wins

Brig. Pendens, R. P. Munro's chestnut mare, paid the highest price at the Willows track yesterday, in the third day of the Columbia Country Club's meet, when she crossed the line in second place, in the third race, rewarding her backers with the handsome sum of $21.30 for a place ticket.

Favorites again lost out yesterday, only one being able to romp home ahead of the field. Bryndear, the Drumheller entry, in the sixth race, was the only public favorite to finish in the lead. Princess Red Bird, winner of the fifth race, paid the best straight price of the day, this bangtail paying $20.10 for a nose bet. Yesterday's races were featured by close finishes, and the crowd was kept on its toes throughout the whole seven events. The best race of the day was seen in the seventh event, when Zelma Roberts passed Mary Fuller, who was the favorite, on the home stretch to win by a head.

In the first race Deertrail had no trouble coming home in the lead. The winner rushed to the front, going to the first turn, and was well in hand all the way. Eugenia K was second, with Peg O taking third place money. The second horse lost considerable ground on the turns, but was no match for the winner. Deertrail paid $13.25, $5.45 and $3.75.

Baby Doll, with Swift up won a great race in the second event. Swift who is one of the youngest jockeys at the track, had the honor of winning first place money for the first time in his career, and deserves plenty of credit for piloting Baby Doll ahead of her field. She ran a remarkably game race, although she went wide on every turn. Billy Randolph, who was second almost stole the race by driving through on the rail at all turns. Riverwood copped third place honors. The winner pand $9.60, $3.60 and $3.40.

A CLOSE FINISH

Driving his mount at the finish Jockey Broadfoot just amnaged to bring Klaskina across the line in the lead in the third race. The finish was one of the closest seen at the Willows this season the first three horses being separated by only half a length. Klaskina obtained an early lead, and on the home stretch Broadfoot saved ground and just won. Brig. Pedens ran a clever race, while Joe Shannon was just a head behind the second horse. Klaskina paid $6.50, $3.80 and $2.85.

Nick Klein was the only horse in the fourth race winning handily. Beating his field to the rail on the first turn he held it throughout the race. Skylark was in close quarters early, and closed the gap. The Minutes, who was third, ran to his best form. Miss Maxie set an early pace, but tired, while Clear the Way was left at the barrier. Nick Klein paid $9.80, $3.65 and $2.60.

The best long shot of the day came through in the fifth race when Princess Red Bird, mounted by Molter, moved up, going down the back stretch and came home an easy winner. Stepover was unfortunate to lose, as he was shut off twice, and after dropping back came on again strong. Norford's Last came from behind to take third position. The winner's prices were $20.10, $7.70 and $4.50.

The only favorite of the day came through in the sixth race when only six horses went to the post. No show money was paid as a result. Brydear had nothing to beat, winning easily, while Dr. K. was second. The winner paid $3.65 and $2.50.

Another public choice went down in the final event when Zelma Roberts beat out Mary Fuller on the home stretch by a head. After having a bumping match with Dare early in the race the winner, although apparently hopelessly beaten at the half, closed a tremendous gap on the overland route, and got up to win in the last stride. Mary Fuller had no excuses. Lawn Mower was third. Zelma Roberts paid $8.70, $3.10 and $2.70.

First race; claiming, purse $500; three-year-olds and older, six and one-half furlongs—1, Deertrail (Zarelli), $13.25, $5.45, $3.75; 2, Eugenia K. (R. Greenwood), $6.30, $4.25; 3, Peg O, (Randell), $4.40. Time, 1.23 2-5. Also ran: Sancho Pansy, Woolday, Miriam Wood. Scratched: Vic. Munoz, Southern Gentleman, Hot Muffin and Bittern.

Second race; purse $300; maidens, all ages; about five furlongs—1, Baby Doll (Swift), $9.60, $3.60, $3.40; 2, Billy Randolph (Rowe), $3.35, $2.80; 3, Riverwood (R. Greenwood), $4.50. Time, .59 3-5. Also ran: Little Rose, Fairy's Next, Irish Courage, Flyaway, Stapell. Scratched: Lodixie, Helen Wood.

Third race; purse $300; Western Canadian-bred horses; three-year-olds and older; about five furlongs—1, Klaskina (Broadfoot), $6.50, $3.80, $2.85; 2, Brig. Pendens (Randell), $21.30, $5.40; 3, Joe Shannon (Molter), $3.65. Time, 1.00. Also ran: Sunset, Sir Frederick.

Fourth race, claiming, purse $300; three-year-olds and older; about five furlongs—1, Nick Klien (Broadfoot), $9.80, $3.65, $2.60; 2, Sky Lark (Rowe), $3.60, $2.95; 3, The Minutes (Molter), $2.95. Time, .58 4-5. Also ran: Sally Golden Velvet, Miss Maxie, Clear the Way. Scratched: Okan Belle, Lomond Jr., Little Pointer.

Fifth race; claiming, purse $400; four-year-olds and older; one mile and one-sixteenth—1, Princess Red Bird (Molter), $20.10, $7.70, $4.50; 2, Stepover (Tibner), $7.05, $5; 3, Norford's Last (E. Neal), $4.30. Time, 1.53 2-5. Also ran: Millie Erne, Lurman, Lasting Love, Charles Letkovitz, J. Rufus. Scratched: Jewell City, Mac O'Day.

Sixth race; purse $400; three-year-olds and older; about five furlongs—1, Bryndear (E. Neal), $3.65, $2.50; 2, Dr. K (Molter), $2.70. Time, .57 2-5. Also ran: Hiram Taylor, Rey Schee.

Seventh race; claiming, purse $400; three-year-olds and older; one mile and seventy yards—1, Zelma Roberts (E. Neal), $8.70, $3.10, $2.70; 2, Mary Fuller (Broadfoot), $3.10, $2.90; Lawn Mower (Zarellie), $2.90. Time, 1.49 2-5. Also ran: Sea Beach, Neg, Dare. Scratched: St. Angelina.

CALGARY SECURES DUNCAN, VANCOUVER DEFENCE STAR

Special to The Times

Calgary, Aug. 19—Calgary has sprung the first early sensation in hockey by signing up Art Duncan, star defence man of the Vancouver Maroons. The deal for Duncan was completed by Lloyd Turner, Tigers' manager and he made the announcement shortly after his return from the Coast. Reg Mackay, last year's recruit to the Calgary club, will go to the Coast team in exchange for the crack defence man. This is regarded as a fine chance for Mackay who should develop wonderfully under the coaching of Frank Patrick.

Lining up with Dutton, Gardiner and Duncan and Hal Winkler in goal, the Tigers will present the greatest defence array in the world and probably the most formidable in the annals of hockey.

Eddie Oatman, coach of the Tigers during the past two seasons, has been signed again, as well as Cully Wilson. Red Briden, sharpshooting left-winger of the Edmonton Eskimos, has also been bought up by the Calgary club and it is quite possible that a deal for Headley, former Saskatoon forward and later with Boston and Les Canadiens, will be enrolled by the Tigers if a deal now pending is consummated.

While Lloyd Turner is away in the States during the coming Winter, the management of the club will remain with Herb Gardiner, while Oatman will coach.

Aberdeen Fighter Will Meet Colima For Championship

Western Championship For Middleweights Will be Decided at Seattle August 25

Special to The Times

Seattle, August 19.—Bert Colima, Los Angeles flash, and Leo Lomski, Aberdeen, Wash., were yesterday signed to meet at the coast League baseball park, this city, on August 25. The match will decide the Western championship for middleweights. The men are to meet at 160 pounds.

This will be the first title match to be decided in the Northwest, and is perhaps the biggest match that has ever been scheduled in the West in recent years.

Colima is easily the best of the Western middleweights and Lomski is one of the greatest young boxers developed in this section in years, so good in fact that boxing experts believe he is right now a suitable opponent for Harry Greb.

Seattle secured the title bout only after weeks of dickering with the men and only upon the threat of the local promoters to take court action to insist that Colima sign the articles after agreeing, and later refusing because of numerous California promoters seeking the same match. However, the men have both signed and are now in active training for the contest.

The championship bout will be the feature event of an attractive fistic programme that will be staged by the pioneer boxing firm of Austin & Salt Inc., with Biddy Bishop, matchmaker.

Many Upsets Seen In Tennis Tourney On Casino Courts

Norris Williams Wins Fine Match From Crack College Player; Casey Loses

Newport, R.I., Aug. 19.—Three upsets which tossed favorites into the discard, the elimination of three more threats and the total eclipse of all southpaws were yesterday features in the invitation tennis tournament on the Casino courts.

The most dazzling tennis of the day was furnished by Cranston Holman, twenty-year-old Leland Stanford University student, who was within one point of eliminating R. Norris Williams II of Philadelphia, former national champion and captain of the American Davis Cup team, only to falter on the threshold of victory.

The blonde youngster won the first set 6-1 in a burst of speed, which had Williams bewildered, but it sapped its toll of energy from Holman, and he lost the second set 6-4, and also the third set 10-8 and the match.

The other upsets eliminated S. Howard Voshell of Kew Gardens, N.Y., and Ray Casey of San Francisco, while the foreign stars defeated included H. K. Lester of England; Edward Flaquer of Spain, and Count Andre de Hertelandy of Hungary.

Percy L. Kynaston of Rockville Center, N.Y., also scored an upset when he defeated Harvey B. Snodgress of Los Angeles 2-6, 6-4, 6-4.

To-day William M. Johnston of San Francisco, defending champion, who yesterday eliminated Lester, meets Alfred H. Chapin Jr. of Springfield, Mass.; R. Norris Williams faces Lucien E. Williams and Dr. George King plays Manuel Alonso.

GOES TO CALGARY

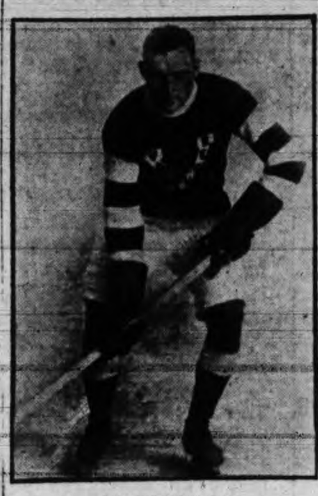

ART DUNCAN

star defence player of the Vancouver Maroons who has been secured by Lloyd Turner, manager of the Calgary Hockey Club. Art has always been reckoned as one of the best defence men in the game and he should go good in a Calgary uniform this coming Winter.

Winnipeg Golfer Wins Two Titles At Calgary Club

J. Cuthbert Shoots Wonderful Golf Winning Western Canada and Alberta Titles

Calgary, Aug. 19.—Jack Cuthbert of the Norwood Golf Club, Winnipeg, yesterday won the Western Canada open and Alberta open championships at Western Canada Golf Association tournament being played at the Calgary Country Club. The Winniper has yet to defend the amateur championship of the West, and if his performance of yesterday is any criterion, he will just about make a triple champion of it. Cuthbert, who originally hails from Scotland, gained his double triumph when he turned in a 72 card for the 18 holes yesterday, the second half of the round, giving him a total of 152 for the 36 holes, as he scored an 80 on Monday.

"The thirty-six-hole match completed to-day served a triple purpose, play being for the Western Canada open, the Alberta open, and in the case of the amateur players, the qualifying round for the amateur championships."

Joe Land, a Winnipeg professional, and Duncan Sutherland, professional of the Edmonton Country Club, were one stroke behind the champion, each with 153, while Willie Spittal, professional of the Edmonton Mayfair Club, was next in order with a 154. Carson A. Macwilliams of the St. Andrew's Club, Calgary, was next and, incidentally, second among the amateurs with a 155. Charlie Hague, F. F. Wilson and A. Arnott of Winnipeg; Bissett of Drumheller and Weir of Saskatoon, dropped out of the picture for open honors during the second eighteen holes. Calgary St. Andrew's Club won two of the team matches, the Alberta championship and Western championship.

Cuthbert's score for the last nine holes was as follows:

Par, 535 544 434 37.
Out, 635 543 334 36.
Par, 435 543 434 35.
In, 435 553 434 36—72.

FOLEY MATCHED

Vancouver, Aug. 19—Vic Foley, Canadian bantamweight champion, and Vic King, holder of the Australian bantamweight title, have been matched for a fifteen-round bout here on the night of August 28. The men will weigh in at 118 pounds on the afternoon of the fight and both titles will be at stake.

SIKI'S LAST FIGHT

West New York, Aug. 19.—Battling Siki engaged in what was probably his last fight in this country here last night, and dropped a close decision to Billy Vidabeck of Bayonne in ten rounds.

COLWOOD GOLF

While the seniors' Northwest golf tournament is being staged at the Oak Bay Golf Club next week the Colwood course will be open to members of the Oak Bay Club.

Incogs Take Lead In Tournament By Win Over Albions

Scored Second Victory at Mt. Tolmie Yesterday; Harlequins Won From Cowichan

Incogs took the lead in the cricket tournament yesterday at Mount Tolmie by winning their second straight at the expense of the Albions in the first innings by the score of 159 to 72. The Harlequins had rather an easy time with Cowichan at Beacon Hill, the Victoria players winning out by 220 and 53 for five wickets to 110 and 149.

The feature of the match at Mount Tolmie between the Incogs and Albions was the playing of Reggie Wenman. Going in first for the Incogs, he made 44, including ten fours, and in the second innings he made 66 not out. He also took five wickets for ten runs in the first innings and three for ten in the second. Wilcox and W. Knight did some good batting for the Albions' second innings.

SOME GOOD BOWLING

At Beacon Hill the Cowichan batsmen were helpless against the fine bowling of the Harlequins. Grant took four wickets for two runs, Matson and Bryden sharing the other six for about the same cost. Cobbett batted well for the Harlequins getting 96 and just missing century.

To-morrow's matches are as follows:

Albions and Harlequins at Cranmore Road.

Cowichan and Five C's at Beacon Hill.

Incogs a bye.

The full scores were as follows:

Incogs' First Innings

Wenman lbw, b Bossom	44
Terry lbw, b Bossom	15
Lifton, b Bossoms	7
Hewitt, b Pite	15
Grubb, c Wilcox b Pite	10
Watters, b Bossom	6
Pearce, b Pite	5
Neel, not out	29
Jones, run out	2
Hodson, b Mitchell	13
Tracy, c Smith b Mitchell	0
Extras	13
Total	159

Albions' First Innings

W. B. Knight, c and b Wenman	11
R. M. Knight, b Wenman	2
Green, c Wenman b Tracy	1
Adams, st Hewitt b Tracy	16
Smith, c Terry b Tracy	3
Pite, b Wenman	5
Bossom, c Hewitt b Tracy	0
Willcox, b Wenman	17
Lethaby, not out	12
Miller, c Grubb b Tracy	0
Mitchell, b Wenman	2
Extras	3
Total	72

Incogs' Second Innings

Wenman, not out	66
Terry, b Pite	2
Lifton lbw, b Pite	5
Hewitt lbw, b Pite	0
Grubb, not out	14
Extras	7
Total for 3 wickets (declared)	94

Albions' Second Innings

Smith, c Grubb b Pearce	8
Adams, b Lifton	5
Pite, c Grubb b Pearce	5
Wilcox, b Wenman	25
W. Knight, b Lifton	40
R. Knight, c Pearce by Wenman	6
Bossoms, c Hewitt b Wenman	0
Lethaby, b Lifton	3
Mitchell, b Lifton	0
Green, not out	9
Extras	3
Total for 9 wickets	104

Miller did not bat.

Bowling Analysis

First Innings

Incogs—	O.	W.	R.
W. Knight	2	0	21
R. Knight	6	0	30
Bossom	12	4	47
Pite	8	3	43
Mitchell	1.5	2	5

Second Innings

	O.	W.	R.
Bossom	6	0	43
Pite	7	3	37
Mitchell	1	0	7

First Innings

Albions—	O.	W.	R.
Tracy	11	5	59
Wenman	10.1	5	10

Second Innings

	O.	W.	R.
Wenman	5	3	10
Lifton	7	4	28
Pearce	4	2	37

Cowichan's First Innings

Hawkins, b Grant	0
Leggatt, b Matson	1
Carr-Hilton, b Bryden	24
Baiss, c Booth b Grant	43
Dunlop, b Bryden	0
Scott, c Matson, b Bryden	0
Saxon-White, c Booth b Matson	6
Ellison, b Matson	1
Napper, c Galt b Grant	24
Charter, c Allwood, b Grant	0
Capt. Gurney, not out	0
Evtras	11
Total	110

Harlequins' First Innings

Booth, c Ellison b Napper	5
Galt, c and b Napper	24
Mitchell, b Baiss	0
Crane, b Baiss	0
Cobbett, c Hawkins b Carr-Hilton	96
Matson, c Hawkins b Napper	0
Bryden, b Baiss	4
Allwood, st Charter b Carr-Hilton	35
Grant, not out	38
Corbishley, c and b Saxon-Wihte	2
Kirkham, b Saxon-White	4
Extras	12
Total	220

Cowichan's Second Innings

Hawkins, b Galt	13
Legatt, not out	25
Carr-Hilton, c Mitchell b Crane	12
Baiss, c Allwood b Crane	30
Dunlop, c Bryden b Crane	2
Scott, c Kirkham b Crane	3
Saxon-White, c Grant b Crane	12
Ellison, b Cobbett	0
Napepr, run out	27
Charter, b Cobbett	13
Capt. Gurney, st Booth b Galt	6
Extras	6
Total	149

Harlesquin's Second Innings

Booth, c Baiss b Napper	5
Galt, c Carr-Hilton b Napper	4
Mitchell, c Scott b Napper	7
Cobbett, ont out	1
Bryden, b Napper	3
Grant, not out	29
Corbishley, c Leggatt b Carr-Hilton	1
Extras	3
Total for 5 wickets	53

Crane, Matson, Allwood and Kirkham did not bat.

Bowling Analysis

First Innings

Cowichan—	O.	W.	R.
Matson	9	3	45
Bryden	9	3	39
Cobbett	1	0	8
Allwood	1	0	5
Grant	2	4	2

Second Innings

	O.	W.	R.
Cobbett	4	2	16
Crane	11	5	63
Galt	7	2	37
Mitchell	1.5	0	13
Allwood	1	0	6

First Innings

Harlequins—	O.	W.	R.
Baiss	7	3	41
Napper	7	3	28
Ellison	3	0	29
Dunlop	2	0	32
Carr-Hilton	4	2	36
Saxon-White	4	2	36

Second Innings

	O.	W.	R.
Napper	4	4	23
Carr-Hilton	4	1	28

Gertrude Ederle Has No Ill Effects From Battle With Channel

Cape Gris Nez, Aug. 19.—Gertrude Ederle is feeling no ill effects from her effort of yesterday in which she battled the waters of the English Channel for nearly nine hours in a game but unsuccessful attempt to be the first woman swimmer to cross from France to England.

The only physical reminder of her swim is a slight irritation of the skin due to her encounter with a school of jellyfish four miles out from the Cape.

"The feeling of those slimy things against my arms and legs perhaps had as much to do with upsetting my stomach as swallowing salt water," she said.

Nanaimo Tennis Players Winners On Chemainus Court

Score 129 to 127 in Keen Inter-club Series

Special to The Times

Chemainus, Aug. 19.—A most enjoyable inter-club tennis match took place on the Chemainus Lawn Tennis Club courts on Sunday, August 16, between the local club and the Central Sports Ground Tennis Club of Nanaimo.

The teams consisted of eight men, each couple playing one another sets of sixteen games. The players spent a most enjoyable afternoon, the visitors winning by two games, the score being, Nanaimo 129, Chemanus 127. Chemainus names first.

MEN'S DOUBLES

Devitt and Howe lost to Mason and Peto 7-9.

Devit and Howe tied with Wilson and Jackson 8-8.

Devitt and Howe won from Cunningham and Piper 11-5.

Devitt and Howe won from Mills and Mills 13-3.

Gibbs and Anketell-Jones lost to Mason and Peto 5-11.

Gibbs and Anketell-Jones lost to Wilson and Jackson 7-9.

Gibbs and Anketell-Jones won from Cunningham and Pipe 11-5.

Gibbs and Anketell-Jones lost to Mills and Mills 7-9.

Pritchard and Dobinson lost to Mason and Peto 4-12.

Pritchard and Dobinson lost to Wilson and Jackson 7-9.

Pritchard and Robinson tied with Cunningham and Piper 8-8.

Pritchard and Dobinson tied with Mills and Mills 8-8.

McEwan and Monk lost to Mason and Peto 6-10.

McEwan and Monk lost to Wilson and Jackson 4-12.

McEwan and Monk won from Cunningham and Piper 14-2.

McEwan and Monk lost to Mills and Mills 7-9.

Helen Wills and Her Keen Rival to Face Strong Opposition

Forest Hills, Aug. 19.—Narrowed down to a field of sixteen contenders the third round the battle for the national women's tennis championship to-day brings together international rivals, and promises the most spectacular play of the tournament so far.

Miss Wills, the titleholder, and her rival, Miss Elizabeth Ryan, victors yesterday in both doubles and singles, face formidable opponents to-day. The champion was bracketed with former champion Mrs. May Sutton-Bundy, while Miss Ryan opposed Miss E. H. Harvey, of the English Whitman Cup team.

SPORTS AUTHORITY DIES

Cincinnati, Ohio, Aug. 19—William A. Phelps, widely known baseball writer and sports authority, died at a hospital here to-day. He was fifty-three years old.

NEARLY A RIOT

Halifax, Aug. 19.—Ten O'Brien, New York welterweight, won the decision over Ned Healey of Halifax in ten rounds here last night. The referee's decision evoked a near riot.

Fine Shooting Seen At Ottawa Meet Of Rifle Association

MacDonald Brier and Coates Trophies Will be Shot For To-day

Ottawa, Aug. 19—The third day's shoot at the fifty-seventh meet of the Dominion of Canada Rifle Association opened this morning with the second stage of the City of Ottawa trophy competition, ten shots at a distance of nine hundred yards. Early returns indicate a high standard in marksmanship at this range. Other competitions today include the MacDonald Brier and the Coates trophies. The latter competition, open to teams from different units of the militia and navy will be fired on the 500 and 600-yard ranges.

The "Tilson" judging distance competition it was announced this morning was won by Lieut.-Colonel W. O. Morris of Toronto, who made 18 points out of a possible 24.

The Gooding gold medal, a competition open to competitors under twenty-one was based on the aggregate scores in the tyro, cadet, Macdougall and Walker matchers, was won by Cadet Captain J. L. McAvity of Rothesay, N.B., with a total of 225 points.

YOUNGSTER CAPTURES PRIZE

In the Walker competition, Cadet R. Jenner, aged sixteen years, of the Regina Collegiate, the youngest marksman on the ranges, shooting on the 800-yard range, made a score of 34 points out of 35, six bulls and one inner. On the short range, however, he made a poor showing as in this competition 38 possibles were second.

Owing to a misunderstanding the Victoria Rifles Challenge Trophy yesterday was alloted in error to the Hamilton Collegiate No. 2 team. Under the change, the Governor-General's footguard team with 259 points takes first place.

W. E. Tingman, Montreal, again won the Running Man daily competition with 22 points of a possible 25. In the Individual daily miniature competition, J. G. Sullivan, Toronto, won first prize with a score of 58.

HOW THEY STAND

COAST LEAGUE

	Won	Lost	Pct.
San Francisco	88	46	.657
Salt Lake	79	56	.585
Seattle	74	60	.552
Los Angeles	74	60	.552
Portland	66	65	.504
Oakland	57	78	.422
Vernon	52	83	.385
Sacramento	46	89	.541

NATIONAL LEAGUE

	Won	Lost	Pct.
Pittsburg	66	43	.606
New York	66	49	.574
Cincinnati	61	51	.546
St. Louis	57	58	.496
Brooklyn	52	57	.477
Philadelphia	50	60	.455
Chicago	49	63	.437
Boston	48	68	.414

AMERICAN LEAGUE

	Won	Lost	Pct.
Philadelphia	72	38	.655
Washington	72	40	.643
Chicago	62	53	.539
St. Louis	56	57	.496
Detroit	55	57	.491
Cleveland	52	65	.444
New York	48	63	.432
Boston	34	78	.304

HOW TO IMPROVE YOUR TENNIS

By WILLIAM T. TILDEN, 2nd

ADVICE TO THE TOURNAMENT PLAYER

The player who is over-tennised is the one who goes stale. To the player who is playing tournament tennis all Summer I am offering the following few suggestions:

First. When on the court, tennis is the primary object in your life. Once through your match, forget tennis, if possible, until you again take the court.

Second. Have at least one other interest equally important to you and turn to it regularly, so as to keep the mental balance necessary to prevent staleness. Golf is fine during a period between tournaments, but do not try to play it at the same time as tennis, for it seriously affects your game.

Third. Eat well, wisely and at regular intervals. Do not worry about "training table" diet except immediately preceding big matches. Then eat only plain, hearty food and not too much of it.

Fourth. Get plenty of sleep. Retire at a normal hour. Do not force yourself to go to bed at an abnormally early hour, but suit your inclination. Arise when you see fit. Be natural in your actions and do not force yourself to follow an unnatural schedule.

Fifth. Naturally, alcohol in any form is rank suicide to a match player, and tobacco should be avoided during the hardest strain, as it shortens the wind and slows up the eye.

The keystone of successful training is normalcy of living, avoidance of worry and of too great a concentration of thought on the matter at hand.

If a player will follow these few principles I believe they will carry him through the hardest season. I found them eminently successful during the Davis Cup trip of 1920.

End of Series

Copyright by Public Ledger Company

Wall Street TO-DAY

Last Minute News on Stocks and Financial Affairs

New York, N.Y., Aug. 19 (By R. P. Clark & Company Limited).—The tone of to-day's market was distinctly irregular. Many stocks on the list were forced to absorb offerings of liberal size and at times throughout the day's dealings the list appeared to be staggering under the weight of this growing development. Though in the late dealings the oils in the face of some further readjustments in prices showed a hardening tendency.

The week's carloadings were again over the million mark and these recent showings of traffic improvement have been the prime influence in shaping the trend of recent buying in favor of the rail group. On the other hand, the oils news was again bearish, with both crude and the refined article showing lower price readjustments and the week's steel review showed little to encourage constructive efforts.

A switching process seems to be under development, though a more cautious attitude is quite noticeable and new high territory in various groups appears to bring out offering in increasing volume.

New York, Aug. 18 (By B.C. Bond Corporation's direct Wall Street wire.) — The Wall Street Journal's stock market edition this afternoon says: Rapid uprushes occurred in a few industrial specialties, including International Harvester, California Packing and Westinghouse Airbrake. But on the whole it was evident that brokerage warnings regarding the overbought situation in the general industrial list were receiving more respect. Period ended August 8 was the fourth consecutive week this year in which loadings exceeded the one million car week.

In 1924 the railroads did not load 1,000,000 cars until the week ended August 29.

With both the industrials and rails in new high ground, fresh impetus was imparted to the forward movement by overnight publication of car loadings for the week ended August 8, showing railway traffic at the highest levels of the year, a total of 1,051,611 cars having been handled in the period. This evidence of the high rate of general business activity throughout the country encouraged further buying in many sections of the list, and new highs on the movement were reached in various stocks. Attention called to International Harvesters' extensive activities in the motor and truck field caused the latter stock to swing into the forward movement, running up nearly four points to 127⅛. This was Harvesters' best price since 1920. International Nickel reached high ground for the year at 35 in anticipation of dividend payments in the early future. St. Louis Southwestern was another stock which was bought on expected dividend payments. Realizing sales in the motor shares were encouraged by the leading houses on the theory that their recent uninterrupted advances suggested the imminence of a substantial reaction.

Brokers reported that demand for the rails was broadening, particularly from the West, due to growing appreciation of the strength of steady expansion of car loadings. Vigorous strength among the rails induced short covering in the industrial group, and furnished a good background for special operations. Forthcoming treasury financing is not likely to have any effect on the money market. The new offering will be quite balanced by $297,000,000 maturing certificates. Time money market is quiet with rates steady and unchanged. Money for 60 and 90 days is nominally 4¼ per cent bid, 4½ offered; 4 months 4½ per cent; 5 and 6 months 4½ per cent bid, 4¾ per cent offered. Commercial paper market moderately active. Interior banks are taking the major share of offerings which are at a seasonable low level.

CHICAGO GRAIN

Chicago, Aug. 19 (By R. P. Clark & Co. Limited)—Wheat—A strong tone developed as the session progressed and with Minneapolis in the lead prices moved up sharply. Buying was persistent and was featured by houses with Eastern connections offering on the advances were well cared for. Bullish private reports on Canadian situation, reports from our own Northwest that farmers were intending to hold wheat off the market and continued light movement in Winter belt were some of the stabilizing influences. Many in the trade now take the stand that the light run of Winter wheat is due largely to fact that there is little left in first hands rather than as a result of holding policy practiced by producers. Cash wheat in Liverpool continued strong, while the export business in this country was only fair. There were intimation that considerable wheat would move out of Chicago before the end of the week. Believe fundamental conditions remain very strong but that for the present swings back and forth are to be expected. Purchases on such reactions are advised.

Chicago, Aug. 19 (by B.C. Bond Corporation's direct pit wire).—Market opened unsettled, but there was no material pressure, and when houses with Eastern connections bought the market advanced readily, as offerings were rather light. Light receipts in all markets, together with Murray's report estimating Spring wheat crop at 258,000,000 or 4,000,000 less than two weeks ago, while Le Count's report estimating the Canadian provinces at 322,000,000 or 28,000,000 less than the Government returns, were the chief factors in encouraging the bulls. Wheat closed showing net gains of 2⅝ to 3 cents, and on any further bulge from here think can be sold temporarily. Fairly active market in corn, with shorts the best buyers and offerings rather light, caused fast upturn. Scattered commission houses sold on the bulge on reports that country sold 200,000 bushels old corn and some new to arrive, together with Murray's report of 3,015,000,000 bushels, or 65,000,000 more than Government figures. Still feel that selling on any good advance will prove profitable.

	Open	High	Low	Close
Wheat—				
May	161-2	163-6	161-2	163-6
Sept.	157-2	161	157-2	161
Dec.	157	160-4	157	160-2
Corn—				
May	90	91-1	90	91
Sept.	105	107	105	105-6
Dec.	87-4	88-5	87-4	88-3
Oats—				
May	46-3	47-5	46-3	47-5
Sept.	39-5	40-5	39-5	40-5
Dec.	42-6	43-5	42-5	43-5
Rye				
Sept.	101-6	104-3	101-6	103-6

NEW YORK STOCKS

NEW YORK STOCK EXCHANGE, AUGUST 19, 1925

(Supplied by two local stockbrokers over direct New York wire)

	High	Low	Last
Rails—			
Atch., Top. & Santa Fe	122-2	121-1	121-1
Atlantic Coast Line	186-4	185	186-4
Baltimore, Ohio	82-2	80	80-7
Canadian Pacific	146-4	145	145
Chesapeake & Ohio	105-4	102-7	104-4
Chic., Mil. & St. P.	8-6	8-4	8-4
Do., pref.	14-6	14-3	14-6
Chicago Northwest.	69	68-2	68-4
Chic., R.I. & Pac.	49-7	48-2	48-4
Do., 7% pref.	97	97	97
Delaware & Hudson	151	149-6	149-6
Del., Lack. & Western	144	142-2	144
Erie	34-1	33	33-4
Great Northern, pref.	75-2	73-2	73-2
Illinois Central	117-5	117	117
Kan. City Southern	40-4	39-2	40-4
Lehigh Valley	81-4	80	80-2
Louisville & Nashville	117	116-6	116-6
Miss., Kan. & Texas	41-3	39	41
Missouri Pacific	38-7	37-4	37-5
Do., pref.	86-3	85-4	85-4
New York Central	122-6	121-5	122-1
N.Y., N.H. & Hartford	39-5	38-4	39-2
Ontario & Western	22-2	20-6	20-6
Norfolk & Western	139-7	138-4	138-6
Northern Pacific	71-5	70-3	71-2
Pennsylvania	47	46-5	46-5
Pere Marquette	73-2	73	73-2
Pittsburg & W. Va.	76-6	76-1	76-1
Reading	89-2	87-5	88-4
St. Louis & San Fran.	97	95-3	95-3
St. Louis & S.W.	54-2	51-3	53-4
Southern Pacific	100-4	99-6	100-2
Southern Railway	102-2	101-4	101-7
Texas Pacific	53-1	51-6	51-6
Union Pacific	143-7	143	143-1
Wabash	44	42-4	42-5
Wabash & "A"	73-4	72-2	72-2
Seaboard Air Line	35-7	35-3	35-4
Motors—			
Crysler	116-1	116	116
Continental Motors	9-3	9-2	9-3
General Motors	92-7	92-4	92-4
Rupp. Motors	17-7	17-4	17-7
Hudson Motor Co.	62-6	62	62-1
Mack Truck	238	234	231
Moon Motors	30-7	30-3	30-7
Packard Motor Co.	35-5	35	35-3
Pierce Arrow Motor Co.	37-2	34-2	34-4
Do., pref.	83-7	83-2	83-2
Studebaker	45-5	45-1	45-4
Willys-Overland	19	18-5	19
Do., pref.	104-4	103-4	103-4
Dodge, common	26-3	25-1	25-3
Do., pref.	83-4	82-4	83
Accessories—			
Ajax Rubber	12-2	11-7	12-2
American Bosch Mag.	32-4	32-4	32-4
Electric Stg. Battery	64-5	64-5	64-5
Fisherbody	86-7	84-4	84-4
Fisk Tire Company	23	22-2	22-4
Goodrich Rubber	55-2	53-6	53-6
Kelly Springfield Tire	17	16	17
Lee Tire & R. Co.	16-4	15-4	16
Stewart Warner Co.	69-2	68-2	69-2
Timken Roller Bearing	42	41-7	42
U.S. Rubber	58-4	56-2	56-4
Sugars—			
American Beet Sugar	37	37	37
American Sugar Ref.	66	65	66
Cuba American Sugar	24-6	23-2	24
Cuba Cane Sugar	10-2	10-2	10-2
Tobaccos—			
American Sum. Tob.	11-4	11-4	11-4
R. J. Reynolds Tob. Co.	84	83-5	84
Tob. Products	89-7	88-6	89-4
Coppers—			
Anaconda	42-7	42-2	42-7
American Smelters	109-6	107-6	108-6
Butte & Superior	11-6	10-5	11-1
Cerro de Pasco Copper	53-4	52-2	53-1
Chili Copper Co.	35	34-3	35
Chino Copper Co.	24-4	24-4	24-4
Dome Mines	14	14	14
Granby Cons. Mining	17-4	17	17-4
Great Northern Ore	27-3	27	27-1
Inspiration Copper Co.	28-5	27-6	28-5
International Nickel	35	33	34-3
Miami Copper Co.	10-1	10	10
Motherlode	7-7	7-7	7-7
Nevada Cons. Copper	13-3	13-3	13-3
Ray Cons. Copper	14-6	14-2	14-4
Kennecot	55-4	54-7	55
Magma Copepr	42-6	42-6	42-6
U.S. Smelting	43-2	40-6	43
Equipments—			
American Locomotive	115-4	114	114
Baldwin Locomotive	116-6	114-2	114-3
Lima Locomotive	64-2	64-2	64-2
N.Y. Air Brake	51-6	50-4	51-4
Pressed Steel Car	102-4	102	102
Railway Steel Springs	130-2	129	129
West. Air Brake	140	133-4	135-2
Steels—			
American Steel Fdy.	38-4	38-1	38-4
Bethlehem Steel	41-4	41	41
Crucible Steel	71-4	71	71-4
Gulf States Steel	81-5	81-5	81-5
Replogle Steel	14-4	14-4	14-4
Republic I. & S.	48	48	48
Sloss-Sheffield Steel	98-1	98-1	98-1
United Alloy Steel	30-5	30-5	30-5
United States Steel	122-7	121-7	122
Oils—			
Associated Oil	37	35-1	37
California Pete.	27-4	26-6	27-4
Gosden Oil	27-1	26	27
Marland Oil	42-5	41-2	42-3
Pacific Oil	53-3	51-6	53-2
Pan American Pete.	63-3	62-3	63-2
Do. "B"	64-3	62	64-2
Phillips Pete.	39	38	38-4
Producers & Refiners	15	15	15
Pure Oil	26-3	25-5	26-2
Royal Dutch	49-3	48-7	49-2
Shell Union Oil	23-4	22-2	22-4
Sinclair Oil	19-5	19	19-3
Standard Oil—Calif.	52-6	51-5	52-6
Standard Oil—N.J.	40	39-4	40
Texas Company	48	47	48
Texas Pacific C. & O.	12-1	11-5	12-1
Ind. Oil & Gas	26-4	25-4	26-4
Industrials and Miscellaneous—			
Allied Chemical	96	93-1	94-7
Allis Chalmers Mfg.	87-2	85-7	86
American Agl. Chem.	21-6	21-4	21-6
Amn. Agric. Corp.	35-3	35-1	35-3
American Can	242	238-3	238-3
American Car Fdy.	107	105	105
American Ice	117	116-4	117
American Linseed	35-4	33	35-4
American Radiator	109-7	109-6	109-7
American Tel. & Tele.	40-3	39-7	40-1
American Woolens	40	39-4	39-4
Associated Dry Goods	49-2	47-6	47-6
Atlantic Gulf W.I.	59-2	57	57-4
Barnsdall	20-2	20-2	20-2
Beech Nut Packing	73-1	70	72-3
Brooklyn Edison	138	138	138
Burns Bros. "A"	10-4	10-4	10-4
Calif. Packing	124-3	121	122-2
Chic. Pneumatic Tool	114	112	114
Central Leather	17-6	17-6	17-6
Cluett Peabody Cp.	60	60	60
Coca Cola	142	142	142
Colo. Fuel & Iron	40-4	39-4	39-4
Comptg. & Tablg.	130	130	130
Cons. Cigar	37-2	37-2	37-2
Consolidated Gas	88-7	88-6	88-7
Continental Can	76-2	75-1	75-4
Corn Products	33-6	33-4	33-6
Davidson Chemical	45	42-4	43
Dupont Powder	159-4	157	158
Eastman Kodak	107-4	107-4	107-4
Famous Players-Lasky	107-1	105-4	106
General Asphalt	53-7	53-2	53-2
General Electric	325-4	321-4	323-6
Industrial Alcohol	86-7	85-4	86
Intl. C'mbst'l Engine	48-6	47-6	47-6
Intl. Harvester	127-7	124-7	125-2
Intl. Merc. Mar., pref.	29-1	28-4	29-1
Intl. Paper	65	63	63-5
Loews Incorporated	32	31-7	32
May Dept. Stores	119-2	116-4	116-6
Montana Power	95	92	92-2
Montgomery Ward	71-3	69	69-1
National Biscuit	70-6	70-3	70-4
National Lead	163-6	155	163-6
North American Co.	57-2	56-6	57-2
Philadelphia Co.	58	57-7	58
Postum Cereal	124	123-2	124
Public Service N.J.	82-1	80-6	81-4
Savage Arms	61-5	60-4	60-4
Sears Roebuck	200	197	198
Texas Gulf Sulphur	115	113	113
United Fruit	225	225	225
U.S. CastIronPipe	166-4	165	165
Westinghouse Elec.	78-4	77-2	78
Western Union	132-7	131-4	131-4
Woolworth Co.	167-7	166-6	166-6
Worthington Pump	38-4	37-6	38-4
American Express	140	135	140
Amn. & Foreign Power	43-4	42-4	43-4

BELGIAN OFFICIALS STUDYING PLAN FOR FUNDING U.S. DEBT

Brussels, Aug. 19.—The Belgian Department of Finance to-day began its study of the agreement reached in Washington for the funding of this country's obligations to the United States.

It is understood at least forty-eight hours must elapse before the effect of the agreement will be exercised on Belgium's finances and an opinion rendered as to whether it is considered satisfactory or not.

London, Aug. 19.—Official circles here are silent to-day regarding the settlement reached in Washington for funding Belgium's debt to the United States.

The impression was given, however, that the favorable nature of the terms was to be expected, and that unless close study revealed new angles at present unknown, the British Government would not depart from its previous policy of refraining from pressing Belgium in connection with her financial obligations to this country.

Porter-Idaho Mine Starts Shipments

Stewart, B.C., Aug. 10 (By Mail).—The first shipment of high-grade ore this year from the Porter Idaho mine goes south to the smelter at Selby, California, this week, which is the first of a series of shipments to be made that are estimated will average sixty tons per month, the present pack train being increased to allow of this. This ore is from a winze sunk in one of the high-grade shoots in the old workings from which ore was extracted at a handsome profit last season. This winze is now down sixty-five feet, and as the high-grade shoot in the vein is still averaging twelve inches wide, it is proposed to continue the winze down to at least one hundred feet.

Work at the mine is progressing most satisfactorily. Drifting on the last vein cut in the tunnel has been commenced, this vein, besides carrying a good body of mining-grade ore, also having a very good shoot of high-grade, which is being drifted on and extracted for shipment. By continuing this drift northerly about 400 feet it will pass under the winze, giving 500 feet of backs at that point and opening a large tonnage of milling ore, will also afford considerable tonnage of high-grade ore that can be shipped at a very good profit.

Another vein carrying high-grade ore has recently been discovered, and is now being developed, in the course of which the high-grade is being sorted for shipment. As a result of this Summer's development the Porter Idaho is making a far better showing than was expected of it by even its most ardent supporters.

CANADIAN FARMER DUE

Inbound in the coastal trade of the C.G.M.M. line the Canadian Farmer is expected to tie up at the Ogden Point docks at 6 p.m. to-day, for a light local discharge before shifting to Vancouver.

AMERICANS BUY MOROCCO INTERESTS

London, Aug. 19.—The London Morning Post says it learns that Otto H. Kahn, New York banker, has acquired most of the property in Morocco which was held by the Mannesmann Brothers of Germany.

According to The Post, Mr. Kahn investigated the whole subject when in London some weeks ago.

In addition to the Mannesmann interests, adds the paper, the United States syndicate has bought the Muller interests, sold by a Dutch firm of that name.

The Post regards the deal of special interest" because of the international complications which might arise from predominance of American financial interests in North Africa."

Americans May Get German Motor Works

New York, Aug. 19—American capitalists, whose names are withheld, are involved in a big German financial deal, reported in cable dispatches from Berlin.

An agent for an American automobile manufacturer is reported to have made tentative overtures to purchase the Aga motor works owned by Edmund Stinnes, son of the late Hugo Stinnes, German industrial magnate.

Young Stinnes is in financial difficulties with insufficient ready cash to meet his payments and his position is such that it is admitted he may soon be compelled to close the works. The American offer is said to be with the idea of instituting mass production of cheap cars.

Foreign Monopolies Stir U.S. to Action

Washington, Aug. 19—Counteraction in America against the high prices resulting from foreign monopoly of rubber, coffee, potash, nitrate and other products was urged to-day by Secretary Hoover.

The most logical step at the moment, he said, would be the extension of legislation permitting American importers of such commodities to combine to control the markets in the buyers' interest. This permission would be similar to the authority extended to Americans entering export trade.

Sugar Company Cuts Dividend

New York, Aug. 19—Directors of the Cuban-American Sugar Company to-day reduced the quarterly dividend on the common stock from 75c to 50c a share. The stock had been on a $3 annual basis since November, 1923.

"The depressed condition of the sugar market during the greater part of the current year and the uncertain outlook for the future price of sugar makes a conservative dividend policy advisable at this time," said a statement issued by the company.

NEW YORK COTTON
(By R. P. Clark & Co. Ltd.)

	Open	High	Low	Close
Jan.	23.07	23.25	23.07	23.10
March	23.38	23.42	23.37	23.37
May	23.70	23.78	23.68	23.72
Oct.	23.30	23.42	23.27	23.33
Dec.	23.60	23.71	23.56	23.59

Retail Market

Vegetables	
Local Corn, doz.	.25
Garlic, lb.	.25
Cauliflowers .25 to	.30
Parsley, bunch	.05
New Local Potatoes, 6 lbs.	.25
Mint	.05
Carrots, bunch	.10
Fresh Green Peas, 4 lbs.	.25
Local String Beans, per lb.	.10
Fresh Cucumbers, 3 for	.10
Fresh Artichokes, each	.10
Hothouse Leaf Lettuce, head	.05
Local Hathouse Tomatoes, lb.	.15
Watermelon, per lb.	.07
Honeydew Melons, each	.50
Casaba Melons, each	.60
Fruit	
Apples—	
New Local Apples, 4 lbs. for	.25
Local Peaches, doz.	.35
Preserving Peaches, Washington, box	1.75
Fresh Pineapples .50 and	.40
Dates, per lb.	.22
Bananas, per lb.	.15
Lemons, Cal., dozen .25, .30 and	.40
Prunes, 2 lbs. for .25, 2 lbs. for .35, 3 lbs. for .45, and, lb.	.20
Turban Dates, packet	.15
Florida Grapefruit, each .25 and	.30
Grapefruit, California, 3 for	.25
Canteloupes, each .20 and	.30
Navel Oranges, per dozen, .60, .50 .40, .30 and	.20
California Plums, per lb.	.15
Peaches, Cal., per dozen	.40
Cal. Grapes, lb.	.15
Local Plums, lb.	.15
Nuts	
Almonds, per lb.	.35
Walnuts, per lb.	.35
California Soft Shell Walnuts, lb.	.50
Brazils, per lb.	.35
Filberts, per lb.	.30
Roasted Peanuts, per lb.	.15
Cocoanuts .10 and	.15
Chestnuts, lb.	.15
Dairy Produce and Eggs	
Butter—	
No. 1 Alberta, lb.	.48
Comox, lb.	.60
V.I.M.P.A.	.55
Cowichan Creamery, lb.	.60
Salt Spring Island, lb.	.60
Pure Lard, lb.	.24
Eggs—	
B.C. fresh, extras	.52
B.C. fresh, firsts	.48
B.C. fresh, pullets	.43
Cheese	
B.C. Cream Cheese, lb.	.48
B.C. Solids, lb.	.25
Finest Ontario Mild, per lb.	.30
Finest Ontario Matured, per lb.	.35
Edam Dutch Cheese, per lb.	.45
Gouda Cheese, per lb.	.45
Gorgonzola, per lb.	.75
Swiss Gruyere, in portions, box	.60
English Stilton, jar	.90
English Stiltons, lb.	.85
Canadian Stiltons, lb.	.35
Imported Roquefort, per lb.	.85
Swiss Gruyere, box	.60
Eagle Brand Camembert, box	.65
Circle Brand Breakfast Cheese, two packages	.75
Fish	
Fresh Herrings, 4 lbs.	.25
Bloaters, 2 lbs.	.25
Cod Fillets, per lb.	.18
Halibut .20 and	.25
Soles, lb.	.15
Black Cod, fresh, per lb.	.15
Skate, per lb.	.10
Cod, 2 lbs. 25c; per lb.	.15
Kippers, per lb.	.15
Finnan Haddies, per lb.	.20
Smoked Black Cod, per lb.	.25
Whiting, 2 lbs.	.25
Red Salmon, per lb.	.30
Smoked Salmon, per lb.	.40
White Spring Salmon, 2 lbs.	.25
Smelts, per lb.	.25
Shell Fish	
Crabs .15, .20 to	.25
Shrimps, per lb.	.35
Equimalt Oysters, per dozen	.65
Olympia Oysters, per pint	.90
Fresh Meats	
Pork—	
Trimmed loins, per lb.	.40
Legs, per lb.	.35
Shoulder roasts, per lb.	.27
Pork Sausages, per lb.	.27
No. 1 Beef—	
Sirloin steak, per lb.	.32
Round steak, per lb.	.32
Pot roasts, per lb.	.12
Rump roasts, per lb.	.26
Lamb—	
Shoulders, per lb.	.28
Legs, per lb.	.40
Loins, full, per lb.	.40
Prime Mutton—	
Shoulders, per lb.	.24
Legs, per lb.	.35
Loins, full, per lb.	.32
Flour	
Flour, all standard brands, 49s	2.70
Flour, pastry, 49s	2.55

Feed	Per ton	Per sack
Wheat, No. 1	$62.00	$3.20
Wheat, No. 2	58.00	3.00
Scratch	54.00	2.80
Whole Barley	48.00	2.50
Whole Corn	56.00	2.90
Cracked Corn	58.00	3.00
Feed Cornmeal	58.00	3.00
Whole Oats	47.00	2.45
Shorts	42.00	2.20
Bran	40.00	2.10
Alfalfa Hay	32.00	...

Wholesale Market

Meats	
No. 1 Steer Beef	.13
Cow Beef	.11
Lamb	.24
Spring Lamb	.26
Mutton	.22
Hogs	.21
Eggs	
Fresh, extras, case lots, dozen	.42
Fresh, firsts, case lots, dozen	.40
Pullets, case lots, dozen	.38
Butter	
Prints, special cartons	.44
Dairy solids	.34
Dairy prints	.41
Cheese	
B.C. large, lb.	.26
B.C. triplets, lb.	.27
Alberta solids, lb., new	.25
Ontario solids, lb.	.26
Ontario twins, lb.	.27½
Ontario triplets, lb.	.28
Ontario Stiltons, lb.	.36
Lard	
Tierces, per lb.	.22½
Compound, tierces, lb.	.18
Vegetables	
Cabbage, per lb. .04½ to	.06
Carrots, per sack	2.00
Cauliflower, dozen 2.50 to	3.50
Head Lettuce, local, crate	M.P.
Potatoes, local, per sack 1.90 to	2.25
Do., dry belt, white, sack 2.15 to	2.25
Do., Yakima Gems, sack 2.40 to	2.70
Turnips, sack	2.50
Parsnips, sack	3.00
Tomatoes, hothouse, No. 1	M.P.
Tomatoes, hothouse, No. 2	M.P.
Tomatoes, imp., lugs	5.25
Cucumbers, hothouse, doz. 2.25 to	2.65
Spinach, local, per lb. .08 to	.10
Fruits	
Apples—	
Winesaps 3.25 to	3.75
Salome 3.00 to	3.25
Bananas, lb. .08 to	.10
Lemons, case 6.00 to	6.50
Oranges, new navels, according to size, per case 4.75 to	6.25
Florida 7.00 to	7.25
Cal. Sunkist 4.50 to	4.75

VICTORY BONDS

VICTORIA PRICES

	Per $100	Per $100
Victory Loan, 5½%—Tax Free		
1927 1st June and December	101.85	102.85
1933 1st May and November	105.25	106.25
1937 1st June and December	108.15	109.15
War Loan, 5%—Tax Free		
1925 1st June and December	99.70	100.70
1931 1st April and October	101.65	102.65
1937, 1st March and Sept.	104.05	105.05
(Payable New York)		
Victory Loan, 5½%		
1927 1st May and November	101.05	102.05
1932 1st May and November	102.70	103.70
1934 1st May and November	103.50	104.50
Dominion Loan		
1928 15th April and October	100.00	101.00
1943 15th April and October	101.50	102.50
1944 15th April and October	96.65	97.65
1954 1st Feb. and Aug. (C.N.R.), 5 per cent.		102.50

Add accrued interest to date: 1927, 1937 79 days, $1.190 per $100; 1927, 1932, 1933, 1934, 110 days, $1.658 per $100; 1928, 1942, 126 days, $1.726 per $100; 1946, 126 days, $1.554 per $100.

METAL MARKETS

New York, Aug. 19.—Copper quiet; electrolytic, spot and futures, 14⅞.

Tin, spot and nearby, 57.75; futures, 57.50.

Iron steady; no change in price.

Lead steady; spot, 9.40 to 9.75.

Zinc steady; East St. Louis spot and futures, 7.60 to 7.62.

Antimony, spot, 17.75 to 18.00.

SILVER

London, Aug. 19.—Bar silver, 32⅛d. per ounce. Money, 3 per cent. Discount rates: Short bills, 3 11-16 to 3¾ per cent.; three months' bills, 3¾ to 3 13-16 per cent.

New York, Aug. 19.—Bar silver, 70⅛; Mexican dollars, 54.

WINNIPEG GRAIN

Winnipeg, Aug. 19—With one of the lightest trades in many days, but with very little wheat being offered for sale, the market was fairly strong to-day, prices advancing about two cents over the previous close. October closed 3⅛ higher at 145⅞, December 1¾ at 141¾; and May 3⅛ at 146. During the early trading transactions were largely local, outside buyers being reported as scarce. The local strength came mostly from the advance at Chicago which was based on reported buying by large New York interests. There was no pressure on the market.

Outside of a good class of barley buying which looked like export business for shipment during the early part of the session, coarse grains were very dull.

Winnipeg, Man., Aug. 19 (By R. P. Clark & Company Limited).—Wheat: Sentiment was very bullish to-day and while there was no selling pressure at any time the bulls had it all their own way and were able to force prices up without taking much wheat. Trade was largely local, outside orders beig reported as small. There was no particular change in the news with the exception that European weather was not quite so favorable, creating a good demand for cash wheat. There was a better demand for Canadian wheat yesterday and some half-million bushels were sold, partly from stocks afloat and partly from stocks in position for immediate shipment. The Liverpool market was stronger than expected following the decline on this side yesterday, cables coming ⅛ to ⅜ up and closing ⅛ to 1⅛ up. The local strength came mostly from the advance at Chicago based on reported buying by strong New York interest. There was a little buying at the opening by exporters, but this demand fell away on the advance, and seaboard advices stated that the demand this morning was flat with no sales reported. The weather bureau Canadian West was favorable for harvesting operations, and wheat cutting is fast becoming general in all three provinces. The forecast is for fine to-day and Thursday. Le Count's estimate of 322,000,000 bushels for Western Canada is liable to be too low, especially when he places the Manitoba crop at 35,500,000 bushels. The market may go a little higher the next day or so, but we advise extreme caution in following any bulge from present level.

Winnipeg, Aug. 18 (By B.C. Bond Corporation's Direct Pit Wire)—Strength in wheat was rather difficult to account for: export business was quiet, the weather has turned more favorable, and offerings were fairly liberal, but market had stubborn undertone and advanced steadily with the buying apparently for Eastern accounts. A private estimate on Canadian crop was bullish. Market has had good upturn and favor sales on further bulges.

	Open	High	Low	Close
Wheat—				
Oct.	142⅝	146	142⅝	145⅞
Dec.	139	141⅞	139	141¾
May	143½	146	143½	146
Oats—				
Oct.	48½	49⅛	48½	49
Dec.	..	..	..	46¾
May	49½	50	49⅛	50
Barley—				
Oct.	74¼	76⅛	74⅛	76⅛
Dec.	..	..	..	73
Flax—				
Oct.	234⅝	236	234½	236
Dec.	228	..	..	228¾
May	237½	237⅛	237⅛	237⅛
Rye—				
Oct.	100⅝	102¼	100⅝	102
Dec.	..	..	..	102¼
May	106	107⅝	106	107⅝

Cash Prices

Wheat—1 Nor., 171⅛; 2 Nor., 166⅞; 3 Nor., 166⅜; No. 4, 156⅝; No. 5, 132⅞; track, 166⅛.

Oats—2 C.W., 52; 3 C.W., 50⅛; extra 1 feed, 50; 1 feed, 49; 2 feed, 47¼; rejected, 41; track, 54.

Barley—3 C.W., 83⅜; 4 C.W., 81⅛; rejected, 74⅛; feed, 73⅜; track, 81⅛.

Flax—1 N.W.C., 240; 2 C.W., 234; 3 C.W., 215; rejected, 206; track, 236.

Rye—2 C.W., 101.

Money Market To-day

New York, Aug. 19.—Call money steady; high 4; low 4; ruling rate 4; closing bid 4; offered at 4¼; last loan 4; call loans against acceptances 3½.

Time loans firm; mixed collateral 60-90 days 4¼ @ 4½; 4-6 months 4½ @ 4¾.

Prime commercial paper 4 @ 4¼.

NEW YORK CURB
(By R. P. Clark & Co. Limited)

Industrials—		
Acme Coal	5	50
Centrifugal	18½	18⅝
Checker Cab	6	8
Durant Del	10⅛	10⅝
Mesabi	2	2⅛
Stutz	9⅝	9⅝
Reo	23⅛	23⅜
Tob. Prod. Ex.	4	4⅛
Un. Profit Shar.	14¼	14⅜
Un. Retail Candy	9⅜	9⅛
Cities Serv., com.	38½	38⅝
Cities Serv., pref.	84⅛	84½
Cities Serv. Bkrs.	19¾	19⅞
Am. Gas El.	77	79
Lehigh Pow. Secs.	135	140
Natl. Pow. Lite	325	327
Oils—		
Carib	6	6⅛
Glenrock	10	20
Int. Pete.	22⅝	22⅞
Marl. Mex.	2⅛	3
Mexico Oil	15	19
Cont'l Oil	22½	22⅝
Noble Oil	8	9
Pennock Oil	22⅝	23¼
Ryan Cons.	3⅝	4
Sapulpa	1	[illegible]
Salt Cr. Prod.	25½	25¾
Salt Cr. Cons.	6½	6⅝
Wilcox	25⅛	25⅜
CLY	1	1⅛
MU	20	20⅛
KPC	2⅛	3
Mines—		
Ariz. Globe	23	27
Butte & W.	11	13
Cal. Jerome	16	18
Cons. Copr.	2⅛	2¼
Cresson	3	3⅛
Delores	30	70
Eureka	7	9
Hecla	18¼	18⅝
Hollinger	14⅝	15
J. V. Devel.	75	100
Kerr Lake	1	1¼
Mason Valley	1⅞	2
Nipissing	4⅝	5
Ohio Copper	75	78
Teck Hughes	1⅝	1⅞
Un. Eastern	45	50
Un. Verde Ex.	22	22⅝
Wayne Coal	16	18

IMPROVES AIR CLEANER

When attaching an air cleaner to the centrifugal or gravity type in which the dirt is tricked out of the air it is an advantage to have the cleaner intake face the radiator. The rush of air aids the device in its operations.

To-days Mining Markets

Mining—	Bid	Asked
B.C. Silver	..	1.30
Boundary Red M't'n	.10	..
Bowena Copper	..	.10
Cork Province	.06	..
Douglas Channel	..	.03
Dunwell Mines	1.70	2.00
Glacier Creek	..	.18
Granby	..	18.00
Haselton Gold Cobalt	..	.03
Hemlock Creek Placer	..	.05
Howe Sound	3.75	3.90
Independence	..	.15
Indian Mines	.03	.05
International Coal	..	.20
L. & L. Glacier	..	.30
McGillivray Coal	..	.72
Premier Mines	2.00	2.45
Rufus	..	.20
Sheep Creek Consolidated	..	.00½
Silver Crest Mines	..	.15
Silversmith	.23	.30
Standard Silver Lead	..	.28
Sunloch Mines	..	.30
Surf Inlet Gold	4¼	..
Terminus	..	.80
Phoenix	..	.41
Selkirks	.04	.05
Oils—		
British Petroleum	..	.90
Empire Oil	..	.00½
Spartan Oil	..	.00½
Sweetgrass	..	.00¾
Trojan Oil	.01½	.05
B.C. Montana	..	.00½
Miscellaneous—		
Amal. Appliance	..	.80
B.C. Permanent Loan	98.00	..
Canada National Fire	..	80.00
Great West Perm. Loan	..	30.00
Gregory Tire & Rubber	..	8.00
Lakeview	..	.25
Victoria	..	.35
Porter Idaho	..	.22
Silverado	.10	.50

Sales

2,000 Silversmith .25
400 Dunwell 1.85

(By R. P. Clark & Co. Limited)

Vancouver—		
Premier	2.09	2.15
Dunwell	1.60	1.80
B.C. Silver	..	1.20
L. & L. Glacier	..	.29
Indian	.04	.05
Selkirks	.04	.05
Silver Crest	..	.17
Lucky Jim	.10	.17½
Intl. Coal & Coke	.10	.17
Bayview	..	.12
Daly Alaska	..	.24
Forty-Nine	.21½	.28
Toronto—		
Premier	2.05	2.10
Hollinger	14.55	14.95
Indian	.04½	.05
Keeley	..	1.50
Lake Shore	6.35	6.40
New York—		
Premier	.02	.02¼
Forty-Nine	.23	.28
Spokane—		
Gladstone	.22¾	.25
Silversmith	.22	.22¾
Lucky Jim	.13½	.17
McGillivray	.62½	.70
Premier	2.00	2.25

TO-DAY'S EXCHANGE

New York, Aug. 19.—Foreign exchanges steady. Qoutations in cents.

Great Britain — Demand 485⅝; cables 485⅝; 60-day bills on banks 481¾.

France — Demand 4.69; cables 4.69½.

Italy—Demand 3.61; cables 3.61½.
Belgium—Demand 4.53½.
Germany—Demand 23.80.
Holland—Demand 40.36.
Norway—Demand 18.46.
Sweden—Demand 26.85.
Denmark—Demand 22.95.
Switzerland—Demand 19.39½.
Spain—Demand 14.41½.
Greece—Demand 1.56.
Poland—Demand .17.
Czechoslovakia—Demand 2.96.
Jugoslavia—Demand 1.79½.
Austria—Demand .0014¼.
Rumania—Demand .51⅜.
Argentina—Demand 40.50.
Brazil—Demand 12.20.
T/kio—Demand 41⅛.
Shanghai—Demand 79½.
Montreal—Demand 100 1-16.

Montreal Stocks

(By R. P. Clark & Co. Limited)

	Last
Abitibi	65-4
Asbestos	68
Atlantic Sugar	27-2
Bell Telephone	139-4
Brompton Paper	28-4
Brazilian Traction	63
Can. Cement, com.	109
Do. pref.	117
Can. Car Fdy, com.	38
Do pfd	78
Can. S.S., com.	11
Do., pref.	43
Can. Cottons	115
Can. Converters	85-4
Cons. M. & S.	122
Detroit United	1
Dom. Bridge	96-4
Dom. Canners	109-4
Dom. Glass	109-4
B.C. Fish. & Packing	44-4
Dom. Textile	82-4
Howard Smith	43-4
L. of Woods Mlg.	180
Laurentide Co.	81-4
Mackay Co.	131
Montreal Power	207-4
National Breweries	52-1
Ontario Steel	67
Ogilvie Mlg. Co.	170-6
Ottawa Power	86-3
Penmans Limited	180
Shawinigan	167
Spanish River Pulp	105
Do., pref.	114-6
Steel of Can.	88-6
Twin City Elec.	60-4
Wayagamac Pulp	47-2

WHEAT BOARD PAYMENT

Ottawa, Aug. 19.—Confirmation of the arrangement for the immediate payment of Saskatchewan's share of the wheat board surplus was made here last night by Hon. J. A. Robb, Acting Minister of Finance of Canada. The sum in question, totaling approximately 268,000, will be forwarded to the Saskatchewan Government during the next two or three days and represents, it is understood, the proportion of the surplus due that Province, of those who had sent wheat to the board for sale and distribution, at the time the Canada Wheat Board gave up office in 1921. Payment of the respective shares due Alberta, Ontario and Quebec already has been made, it is stated.

SUGAR

New York, Aug. 19.—Raw sugar, 4.37; refined, 5.35 to 5.60.

WHEAT POOL PAYING $1 ON 1925 CROP

Regina, Aug. 19.—An initial payment of $1 a bushel basis No. 1 Northern at Fort William on the 1925 wheat crop by the three western wheat pools of Saskatchewan, Alberta and Manitoba was decided upon at a meeting of the wheat pool executives in Winnipeg a few days ago and was announced to-day by A. J. McPhail, president of the Saskatchewan wheat pool.

Mr. McPhail also announced the decision arrived at in Winnipeg to make an initial payment of 34c a bushel on oats, basis No. 2 C. W., Fort William.

Mr. McPhail stated that 1,159,187 acres of oats have been "signed" up to last week end for the coarse grain pool in Saskatchewan. Initial payments on barley, flax and rye will be decided upon within the next few days, he said.

More Wheat Land To be Sown in 1926

Washington, Aug. 19.—Sowing of 46,411,000 acres to Winter wheat this Fall is indicated, the Department of Agriculture announced to-day on the basis of reports from 24,000 farmers stating their intentions as of August 1.

That area would be an increase of 4,094,000 acres, or 9.7 per cent., over the area sown last Fall, and 38.2 per cent. greater than the average Fall sowing in the pre-war years 1909 to 1913.

Should the indicated acreage be planted and the crop sustain only the average annual abandonment of the last ten years, 12.9 per cent., it would leave about 40,424,000 acres to be harvested next Summer, the department stated. That would be 23.2 per cent., more than the area harvested this Summer, which was 32,813,000.

The largest percentage of increase as shown by the intended planting reports, is that of Missouri, where indications point to 30 per cent., more acreage than sown last year. Nebraska is the only one of the more important Winter wheat states where reports show a smaller acreage than last year is intended. A decrease of 2 per cent. is indicated there.

BONDS
Dominion of Canada — Provincial — Municipal — Corporation — Public Utility — Foreign
R. P. CLARK & CO. LTD.
Central Bldg., Victoria, B.C., and at Vancouver, B.C.
Members Chicago Board of Trade, B.C. Bond Dealers' Association, Victoria Stock Exchange
Phone 5600 Phone 5601
Direct Private Wire to All the Leading Eastern Exchanges

SAVE
Deposit Through Us
$345.98, and obtain a bond which obligates the DOMINION GOVERNMENT to pay you 3% on $486. This bond has increased in value and paid interest equal to 13 per cent per annum during the last four years. Is there any reason to speculate if you can continue to obtain such results?—and we think that you will be able to do so.
British Columbia Bond Corporation Ltd.
H. E. BOORMAN, Managing-director
VANCOUVER VICTORIA NANAIMO

DEAL WITH R·G·CHRISTY & CO LTD VICTORIA B.C.
Waiting to See What the Market Will Do—
Will undoubtedly reveal higher prices for bonds in a few months' time. Consult us for investments now.
R. G. Christy & Co. Ltd. INVESTMENT BANKERS
Times Building Victoria, B.C. Phone 375-614

LAKEVIEW
The time to buy Stocks is when the market is low
BUY LAKEVIEW NOW
Mason & Diespecker
Phone 4439 Members of Victoria Stock Exchange 114 Pemberton Bldg.

J. G. GREENWOOD
FINANCIAL AGENT
REAL ESTATE INSURANCE STOCKS AND BONDS
Bonds a Specialty
706 Yates Street Phone 3122

Sound Investment Suggestions
My August list of Government, Municipal and high-grade Industrial Bonds will be gladly forwarded on request.
ROBERT S. MABEE
127-128 Pemberton Bldg. Investment Banker Phone 1622

BANK OF ENGLAND
LONDON CIGARETTES
10 for 20¢ 20 for 35¢
BY APPOINTMENT TO H.R.H. THE PRINCE OF WALES
Sterling Quality

Stewart Consolidated Gold Mines Limited
(Non-personal Liability)
101 HAMLEY BUILDING
PHONE 3417

Mining Stocks Insurance
C. S. MARCHANT
Phone 3424 123 Pemberton Bldg.

We have many offerings which insure
SAFETY OF PRINCIPAL AND INTEREST
GILLESPIE, HART & TODD LIMITED
711 Fort Street Victoria, B.C. Phone 2140

$12,500. CITY OF VANCOUVER 5% Bonds due Feb. 1, 1940. Price: 100.53 and accrued interest. Yielding 4.95%
Royal Financial Corporation Ltd.
A. E. CHRISTIE, Manager Victoria Office
8 and 9 Winch Building, 640 Fort St. Phone 1340

CLASSIFIED ADS—"TELL IT WELL, AND YOUR AD WILL SELL"—PHONE 1090

MUTT AND JEFF — Looks Like Mutt Will Have to Inhale His Nourishment

(Copyright 1924. By H. C. Fisher. Trade Mark Reg. in Canada).

Victoria Daily Times

Advertising Phone No. 1090

RATES FOR CLASSIFIED ADVERTISING

Situations Vacant, Situations Wanted, To Rent, Articles for Sale, Lost or Found, etc., 1½c per word per insertion. Contract rates on application.

No advertisement for less than 15c. Minimum number of words, 10.

In computing the number of words in an advertisement, estimate groups of three or less figures as one word. Dollar marks and all abbreviations count as one word.

Advertisers who so desire may have replies addressed to a box at The Times Office and forwarded to their private address. A charge of 10c is made for this service.

Birth Notices, $1.00 per insertion. Marriage, Card of Thanks and In Memoriam, $1.50 per insertion. Death and Funeral Notices, $1.50 for one insertion, $2.50 for two insertions.

Births, Marriages, Deaths

BORN

ATKINS—To Mr. and Mrs. D. W. Atkins (nee Gladys E. Hart), at the Vancouver General Hospital, on Tuesday, August 11, a son.

DIED

CROCKER—Passed away at Sooke, B.C., August 17, Mrs. Flora A. Crocker, aged 70 years; a native of Devon, England, and a resident of Victoria for the past forty years. She leaves one son, W. H. Crocker of Prince George, B.C., and two daughters, Mrs. A. A. Warder and Mrs. A. Bromley, both of Esquimalt.

Funeral service will be conducted by the Standfast Bible Students from their Assembly Hall at Sooke, B.C., at 2 p.m., Thursday, August 20. Interment at the Sooke Cemetery.

WALLS—On August 17, 1925, at Victoria, B.C., John Patmore Walls, aged 83 years; born in Old Windsor, England. He leaves to mourn his loss, besides his widow, three daughters, Mrs. J. Hale, Miss Nina Walls and Mrs. F. Holmes; six sons, John P., Horace N., Pownell T., Orlebar C., William E. and Edward A., all of Victoria; also two sisters in England.

The remains are resting at Hayward's B.C. Funeral Chapel, whence the funeral will take place Thursday at 2 o'clock, proceeding to St. John's Church, where service will be held at 2.15. Rev. F. A. P. Chadwick will officiate and interment will be made at Ross Bay Cemetery.

FUNERAL DIRECTORS

S ANDS FUNERAL CO
Funeral Director
1612 Quadra Street
Office Phone 3206 Residence 6035

B. C. FUNERAL CO. LTD.
(Hayward's). Est. 1867
734 Broughton Street
Calls Attended to at All Hours
Moderate Charges. Lady Attendant.
Embalming for Shipment a Specialty.
Phones 2235, 2236, 2237, 1772R.

McCALL BROS.
(Formerly of Calgary, Alta.)
"The Floral Funeral Home of the West"
We are winning the confidence of the people of Victoria and vicinity through our methods of conducting our business.
Office and Chapel, Cor. Vancouver and Johnson Sts. Phone 588

The Thomson Funeral Home
1625 Quadra St., Next to First Presbyterian Church
Phone 405. Our many years of experience and close application to the problems of Successful Funeral Directing stand ready for your call, night or day.

MONUMENTAL WORKS

STEWART'S MONUMENTAL WORKS LIMITED. Office and yard, corner May and Eberts Streets, near Cemetery. Phone 6417.

COMING EVENTS

DIGGONISM—"Ability is like a river, the deeper it is the less noise it makes." Diggon's, printers, stationers and engravers, 1210 Government Street. Watch for Diggon's Christmas cards. Now getting ready. We manufacture. 6

COMING EVENTS (Continued)

ANNUAL excursion of the Great War Veterans' Association to Seattle, Ss. Princess Charlotte, Labor Day, Monday, September 7. Leave Victoria 8.45 a.m., returning from Seattle 5.30 p.m. Fares: Adults, $3.25; children 5 to 12 years, $1.70. Concert party, dancing, tombola. Tickets on sale C.P.R. Office, Government Street. 1928-11-52

COURT Triumph A.O.F.—Big social, Friday, Aug. 21, A.O.F. Hall. Business 7.30 p.m. Proceeds, Building Fund. 2226-1-42

DON'T forget to dance to the music of Holt's orchestra while visiting the Exhibition. Every night, 5c per dance. Good floor. 1900-1-46

HAMSTERLEY-LAKESIDE Serenaders play from 8 to 12 every Wednesday, Friday and Saturday. Fine music; splendid floor. tf

HAVE your meals on a cool balcony at the Fair. Victoria Women's Institute Tea Rooms, Women's Bldg., upstairs. Lunch and afternoon tea, supper. Good meals, quick service. 1929-2-43

JITNEY dance to-night, Willows Exhibition, 5c per dance, 24 tickets for $1.00. Home Products Building. Art Holt's orchestra. Good floor. 8.30 p.m. 1901-6-45

NATIVE SONS OF CANADA—Regular meeting night, first and third Thursdays. Next meeting Aug. 20, at their hall.

NOW OPEN for the season—Olympia Oyster House, 1419 Broad Street, opposite Brackman-Ker. Only oyster house in town. Oysters fresh daily, reduced prices. Olympia, 70c pint; Eastern, 60c dozen. Buy your oysters here, wholesale and retail. 1918-26-67

THE regular meeting of Victoria Purple Star Lodge No. 104 L.O.B.A. has been postponed till Sept. 22. 1924-1-42

WHIST drive, Wednesday, 8.30, 1330 Government Street. $5 highest score, other good prizes. 25c. 2227-1-42

$17 IN PRIZES—Military five hundred, Conservative Rooms, Campbell Bldg., Thursday, 8.30. Everybody welcome. 25c. 1923-2-43

HELP WANTED—MALE

COMMERCIAL and Stenography Courses at special rate during July and August. Send for particulars to Jas. H. Beatty, Manager Sprott-Shaw Schools. tf

ENGINEERS schooled for certificates. W. G. Winterburn, 225 Central Bldg. tf-10

WANTED—A first-class bench machine hand for sash and door factory. Apply Lemon, Gonnason & Co 1926-3-43

HELP WANTED—FEMALE

CLASSES now forming for special Civil Service subjects. Examination this month. Enrol now. Sprott-Shaw School. Tel. 28. tf

SITUATIONS WANTED—MALE

IF you want a carpenter phone Sec. of Local Union, 7219L. tf

MISCELLANEOUS

LAWN MOWERS collected and sharpened, saws filed. Carver & Son, 631 Fort. Phone 446. tf

SAWS, tools, knives, scissors put in shape. Phone W. Emery, 1567 Gladstone Avenue. tf

Established 1908.

"Advertising is to business as steam is to machinery."

CITIZENS PATRONIZE YOUR FAIR

August 17th to 22nd, both dates inclusive. It'll be the best we've ever had. Come and bring the whole family. Interesting things to see and much to learn.

NEWTON ADVERTIZING AGENCY

Advertisement Writers and Advertising Contractors
Multigraph and Mimeograph Circular Letters and Postcards. Addressing. Mailing. Rates Quoted for Local, Dominion and Foreign Publications
Suite 24, Winch Building. Phone 1915

TIMBER

RYAN, McINTOSH, HIBBERSON, BLAIR TIMBER COMPANY LIMITED—Timber cruisers, valuators and consulting engineers. Timber for sale in large and small tracts—Crown grant or license—in any part of the Province. 702 Belmont House, Victoria. 48

LOST AND FOUND

LOST—Between Queen's Ave. and Hillside, Monday, lady's 17-jewel watch. Box 2225, Times. 2225-3-44

LOST—Tuesday morning around ten o'clock, man's club bag (black), in vicinity of Douglas or Yates. Finder please phone 5035R. 2223-3-43

LOST—17-jewel Hamilton watch, initials L. J. A. outside, Jack Allen inside. Finder please return to Box 2202, Times. Reward, $5. 2202-3-46

LOST—Monday noon, between Christian Science Church and Dallas Road, via cars 3 and 6, a string of pearls. Reward at 1219 Pandora. 2152-3-46

PURSE lost, brown leather, containing bills. Return to Box 2000, Times. tf

FOR SALE—MISCELLANEOUS

ALL ALIVE—Young salmon, whole fish 10c lb.; white spring salmon 10c lb. Askey's Fish Market. 2185-tf

A HEAVY supply of live fish; lowest possible prices. Askey's Fish Market, 624 Yates Street. tf

A BEAUTIFUL Encyclopaedia set of 10 volumes (Winston's) for $20 cash, cost $69.50. Apply 24 Winch Bldg., City. tf

BABY carriage (English), like new, cost $65, snap $20; folding sulky, $6.50. Phone 4616R2.

FOR SALE—Black soil, $4 per load; also radio poles. Phone 2234. tf

FOUR USED RANGE BARGAINS at B.C. Hardware 718 Fort Street. tf

GOOD vegetables of all kinds, wholesale and retail. All orders delivered. Phone 4617L. 2044-36-47

IF YOU DO NOT SEE what you are looking for advertised here, why not advertise your wants? Someone amongst the thousands of readers will most likely have just what you are looking for and be glad to sell at a reasonable price. tf-44

LOGGERS', cruisers' and sportsmen's clothing, tents, pack sacks, blankets, etc. F. Jeune & Bros. Limited, 570 Johnson Street.

MALLEABLE AND STEEL RANGES, $2 per week. Phone 4689. 1424 Douglas Street. tf

McCLARY four-hole range, with coil, $23.50. Jack's Stove Works, corner Johnson and Blanshard. tf

RELIABLE mailing lists of Victoria and Vancouver Island homes, business men, auto owners, etc.; also complete lists of professional men, retailers, wholesalers and manufacturers throughout Canada. Postage refunded on undelivered mail matter. Newton Advertising Agency (established 1908), Suite 24, Winch Bldg. Phone 1915. dtf-15

GENTLEMEN'S DISCARDED CLOTHING BOUGHT
Best Prices Paid—We Call
SHAW & CO.
Phone 401 735 Fort Street

BUSINESS CHANCES

GOOD little candy store for sale in the heart of the town. For particulars Box 2206, Times. 2206-3-42

POULTRY AND LIVESTOCK

FOR SALE—One pointer (female), well trained, and one pointer (male), 8 months old. Apply Box 100, Times. 000-tf

FOR SALE—80 sheep, including ewes, lambs and 2-year-olds; also 1 Clydesdale colt. Apply Charles Woodruff, R.M.D. 2, Sooke Road. 2221-3-43

GRADE goats for sale, only $7 each, milking. 540 Kelvin Road. 2220-3-43

LIVE poultry wanted. Hillside Poultry, 1407 Lang Street. Phone 7534Y. We collect. 1905-12-53

ONE hundred R.I.R. pullets, Cook's strain, $1.00, $1.25, $1.50, delivered. Some laying. Act quickly. Hillside Poultry, 1407 Lang Street. Phone 7534Y. 1905-3-42

REGISTERED Jersey herd, bull, cows, heifers, some almost due, other coming in; also five grade heifers. Savory, Langford, B.C. Belmont 3F. 1930-2-43

8 FINE Wyandotte pullets, $1.25 each; 7 yearling Leghorns, in fine condition and full lay, $1.00 each. Mullard, 2107 Shelbourne Street. 2232-3-44

NOTICE TO OUR SUBSCRIBERS

It is the desire of The Victoria Daily Times to give its subscribers an efficient service.

If your newspaper is not delivered in a reasonable time after publication, please phone 3246 and another copy will be dispatched immediately.

TIMES CIRCULATION DEPARTMENT

Offices open till 8 p.m.

AUTOMOBILES

DEPENDABLE UNUSED MILEAGE
HUDSON Super Six Speedster, one of the smartest and best taken care of cars in the city, many extras $1,195
MAXWELL Touring, 1924 Special, new last October, disc wheels, glass enclosures; owner turned it in on 7-pass. car. Save the depreciation written off on this car and still get one as good as new. Only $1,185
McLAUGHLIN Roadster, refinished, smart ultra modern coloring, in excellent mechanical condition $650
CHEVROLET Superior Model Coach, only few thousand miles running, new paint, balloon tires, trunk, bumpers, windshield wiper, etc. A remarkable closed car bargain, like new, and only $895
A. W. CARTER
Hudson Super Six and Essex Motor Cars
Cor. Gordon and Courtney Sts. Phone 846

OLYMPIC GARAGE
Corner of Wharf and Broughton Streets
Drive Yourself Cars, $1.00 Per Hour
PHONE 2346

A LATE MODEL DODGE Touring $550
NASH seven-passenger 650
HUDSON Super Six, Sport model 900
SPEEDWELL, Racing model 350
OVERLAND, model 83 250
PARTS PARTS PARTS
For Cadillac 8, Buick, Hudson Super Six, Studebaker, Dodge, Chev., Gray-Dort, Paige, Saxon, Overland and many others.
PACIFIC AUTO WRECKING CO.
(Ask for Mr. Junkie)
941 View Street Phone 3336

USED CAR SALE
Overland 4 touring, 1920 ..... $275
Overland Country Club, 1918 300
McLaughlin 6 touring, 1920 295
Studebaker 4 touring, 1914 75
Ford coupe 225
Overland 90, touring 300
Overland 6, touring 275
Overland 6 touring 350
Overland 83 touring 225
Overland 4 touring, 1921 350
Overland 4 touring, 1923 375
Oldsmobile touring, 1919 450
Baby Grand Chevrolet, 1920 450
Cadillac touring 75
Willys-6 Continental red seal motor 400
Russell Knight sedan 250
Overland 81 touring 125
Overland 83 touring 100
Peerless 6-48 300
Hupmobile roadster 50
THOS. PLIMLEY LIMITED
Broughton St. Phone 697 Victoria, B.C.

EXPERT REPAIRS
Have your Ford Car tuned up for that vacation trip. Let us give you an estimate on re-conditioning your car. Our charges are reasonable and all work is done by experienced Ford mechanics only.
FORD SERVICE
NATIONAL MOTOR CO., LTD.
831 Yates Street

FOR SALE
USED TIRES
30x3½, 32x4, 33x4, 36x6
CAPITAL GARAGE
1052 Fort Street

REAL BARGAINS
1922 DODGE Roadster, in the best of condition; has balloon tires, disc wheels, permanent top, with glass enclosure. If you can find a buy to compare with this we would like to see it $600
1917 FORD Touring, rear end, motor and transmission, body and everything, all O.K. A car that will go anywhere for only $90
SAXON Sedan, all completely overhauled and repainted, tires A1. If you want an economical closed car see this one $550
1920 CHEVROLET, overhauled, new top and side curtains, slip covers, good tires. A real buy at $300
1923 FORD Roadster, shock absorbers, car in excellent condition, for only $325
TAIT & McRAE
933 Yates Street Phone 1693
Oakland Dealers

ADDRESSING and mailing circulars to car owners. We have names and addresses of Victoria and Vancouver Island auto owners. Newton Advertising Agency, Suite 24, Winch Bldg. Phone 1915. dtf-14

SPECIAL—1923 DODGE
Engine thoroughly overhauled. New paint and good rubber
$675
CONSOLIDATED MOTORS (VICTORIA) LIMITED
Open Evenings 968 Yates Street

DODGE Touring, 1923, in the best of shape, for $1,000
DODGE Touring, 1919, just overhauled $700
McLAUGHLIN Roadster, wire wheels, $300
FORD Tourings, at, up $175
NASH, 7-passenger, overhauled and painted $1,000
Good terms on any of the above.
A. E. HUMPHRIES MOTORS LIMITED
Phone 479 925 Yates St.

UTILIZE TIMES WANT ADS

AUTOMOBILES (Continued)

4—SPLENDID BUYS—4
$550—CHEVROLET Superior Touring, in splendid condition.
$565—FORD Sedan, 1923, in beautiful condition, lots of extras.
$275—CHEVROLET 490 Touring, running and looking fine.
$625—CHEVROLET Superior Touring, equal to a new car.
MASTERS MOTOR CO. LIMITED
915 Yates St., Cor. of Quadra Phone 372

RED TAG GUARANTEED USED CARS
1923 Hupmobile Touring, as good as new for $1100
1922 Dodge Touring, in perfect condition $750
1925 Ford Touring, new car, fully equipped, including 1925 license for $550
JAMESON MOTORS LTD
740 Broughton Street Phone 2246

NEW trucks, used trucks, tractors and trailers. Thos. Plimley Limited, Broughton Street, Victoria, B.C. Phone

TIRES—30x3½, 32x4, $3.50; 32x4, $5; other sizes at bargain prices. International School, View Street. tf

USED tires and tubes, 30x3½, 32x4, 34x4½. Tubes mended. Capital Garage, 1052 Fort Street. 2094-26-52

WANTED—Cars and trucks for wrecking; best prices paid. W. Frank Cameron Wrecking Co., 949 View Street. Phone 1556. 16

PERSONAL

MADAME NICHOLA, palmist and psychologist. Phone 1319R for appointment. 1681-36-47

WATCHES, clocks and jewelry cleaned and repaired; moderate charges. J. A. Dewar, Room 110, Woolworth Bldg. Phone 3343. 2105-26-53

WANTED—MISCELLANEOUS

DIAMONDS and old jewelry for cash. Phone 4040. 1593-6-44

WANTED—To buy, used phonograph records. Phone 588. tf

MOTORCYCLES AND CYCLES

BOYS' second-hand bicycles from $12.50. Victory Cycle Works, 531 Johnson Street, 4 doors below Government. tf

MONEY TO LOAN

AGREEMENTS and mortgages purchased. Money to loan. Foot & Manzer, Barristers, Bank of Nova Scotia Bldg., Victoria. tf-38

BOATS

CYLINDER grinding, motorboat and motorcar repairs, marine ways, etc. Armstrong Bros., 134 Kingston Street.

EDUCATIONAL

CLASSES now forming for special Civil Service subjects. Examination this month. Enrol now. Sprott-Shaw School. Tel. 28. tf

SHORTHAND School, 1011 Gov't. Commercial subjects. Successful graduates our recommendation. Tel. 374. M. A. MacMillan. 59

MUSIC

MRS. TULLY, piano teacher. Vacancies for 3 pupils only. Reserve now. Telephone 6010R. 3026 Orillia Street, Gorge Park. 2129-26-56

UNFURNISHED HOUSES

FOR RENT—Modern, 7-room house, near High School, rent $15. Phone 6245L. 2214-3-42

IF YOU DO NOT SEE what you are looking for advertised here, why not advertise your wants? Someone amongst the thousands of readers will most likely have just what you are looking for and be glad to sell at a reasonable price tf-36

FURNISHED HOUSES

COMPLETELY furnished six-room bungalow, piano, garage, for September only. Phone 3634R. 2229-4-45

FAIRFIELD—Self-contained, commodious half house, separate front entrance, garage. Phone 4720Y. 2228-4-45

ROOM AND BOARD

AT THE BUNGALOW, 641 Superior St., first-class board and residence. Near the Park and Crystal Garden. 1931-4-45

DUNEDIN ROOMS, 749 Fort Street. Bedrooms, housekeeping suites. Phone 4471-O tf

FURNISHED SUITES

COMPLETELY furnished front apartment, adults. Dance Court, Yates St. 7104-tf

FIELD APARTMENTS — Furnished suites to rent by the week or month. Phone 1385O. tf-30

FURNISHED suite, hot and cold water, gas range, $20. 928 Bay. Phone 2701Y. 2208-3-42

HUMBOLDT APARTMENTS—Two and three-room suites to rent. Phone 1620. 2590-tf

SUNNY two-room shack and bath, $19. 802 Blanshard Street. Phone 6710L. 2233-3-43

UNFURNISHED SUITES

FOUR-ROOMED unfurnished suite with private bath. 2312 Wark Street. Phone 1824. tf-1858

FURNISHED ROOMS

DELHI HOTEL ROOMS—Housekeeping and bedrooms. 619 Yates Street.

WANTED—TO RENT

WANTED—To rent, unfurnished house in Oak Bay on south side Oak Bay Ave., not less than eight rooms. Box 60, Times. 000-tf

HOUSES FOR SALE

HOUSES BUILT ON INSTALMENT PLAN
MODERN homes for sale, easy terms; inq.; best prices paid. W. Frank M. D. H. Pike, contractor, Fort and Stadacona. Phone 1140. tf

ACREAGE

FOR SALE—About 1¾ acres in orchard, nice house, close in, modern. 2675 Richmond Road. 2212-6-46

WORKINGMAN'S CHANCE—Quarter-acre blocks, excellent soil, Lake Hill Park; prices $150 to $220; terms, $5 cash, monthly payments of $5, no interest; low taxes. Apply 725 Fort Street. 6449-tf

TIMES SUBURBAN SHOPPING BASKET

HILLSIDE - QUADRA

MEAT MARKET

TAYLOR Meat Market, 2709 Quadra. Deliveries to all parts of city. Phone 2288.

OAK BAY

THE MILTON CO., phone 5574, corner of Oak Bay Avenue and Fell Street. First showing of Autumn millinery. Open Saturday evenings until nine o'clock. tf

BUSINESS DIRECTORY

ART GLASS

ROY'S LEADED LIGHTS, for churches, schools and private dwellings. 1031 Pandora Ave., near Cook. Phone 7571.

BOOKS

JOHN T. DEAVILLE, Prop. B.C. Book Exchange, library, 513 Government St. Phone 1737.

BUILDERS AND CONTRACTORS

ANYTHING in building or repairs, phone 1793. Roofing a specialty. T. Thirkell. 60

CARPET CLEANING

ISLAND Window and Carpet Cleaning Co., 917 Fort. Phone 3815. W. H. Hughes. Hamilton-Beach method. 59

OLD carpets made into beautiful, soft, fluffy rugs. Carpeteria Co., 921 Fort Street. Phone 1455. tf

DYEING AND CLEANING

CITY DYE WORKS—Geo. McCann, proprietor. 844 Fort. Phone 75. 58

BUSINESS DIRECTORY (Continued)

ENGRAVERS

GENERAL ENGRAVER, Stencil Cutter and Seal Engraver. Geo. Crowther, Green Block, 1216 Broad St., opp. Colonist. 59

PHOTO ENGRAVING—Half-tone and line cuts. Times Engraving Department. Phone 1090. 59

FLOOR SURFACING

OLD floors made new, new floors made perfect, by Floor Surfacing Machine. Phone 1659L. Aspinwall & Harmon. tf

FURNITURE MOVERS

ABOUT TO MOVE? If so, see Jeeves & Lamb Transfer Co. for household moving, crating, packing, shipping or storage. Office phone 1567, night 2561L. tf-30

GOAT DAIRY

GOAT'S milk delivered 10c per pint, quality guaranteed. Phone 7095R. Pioneer Goat Dairy, 233 Langford Street.

INSURANCE

FIRE, Life, Auto and Accident Insurance. See Lee & Fraser. 6767-24-60

PATENT ATTORNEYS

T. Y. BOYDEN, M.I.C.E., registered patent attorney, 512 View Street. Phone 916. 59

PLUMBING AND HEATING

A. E. HASENFRATZ—Plumbing, heating, repairs all kinds. 1045 Yates. Phone 674, res. 4517X. 59

HOCKING, James Bay plumber. Phone 2771. 583 Toronto Street. Gasoline tanks installed, ranges connected. Prompt service. 59

REAL ESTATE AND INSURANCE

B.C. LAND & INVESTMENT AGENCY, 922 Government. Phone 125. 59

SASH AND DOORS

W. F. DRYSDALE COMPANY—Sash, doors and mill work. 1033 North Park Street. Phone 642. 1710-tf

SCAVENGING

VICTORIA SCAVENGING CO., 1826 Government Street. Phone 662. 59

SHOE REPAIRING

ARTHUR HIBBS, pioneer shoe repairer. Work at reduced prices. Compare work and wear. Calgary Bldg., 611 Fort Street. tf

SHOWCARDS AND POSTERS

J. S. McMILLAN, 201 Union Bk. Bldg. Ph. 1470. Showcards. Commercial Art.

TURKISH BATHS

RELIEVE that tired feeling by a Turkish Bath or Violet Ray treatment. Madam Minnie, 729 Yates St. Phone 1784.

TYPEWRITERS

TYPEWRITERS—New and secondhand, repairs, rentals; ribbons for all machines. United Typewriter Co. Limited, 706 Fort Street, Victoria. Phone 4798. 59

WINDOW CLEANING

ISLAND WINDOW AND CARPET CLEANING CO.
Pioneer Firm
W. H. HUGHES
917 Fort Street Phone 3815.

WOOD AND COAL

COOPERAGE—Dry blocks, $3.50; kindling, $3.50; long wood, $1.50. Phone 4892 between 8 a.m. and 8 p.m. 2163-26-60

SOUND, dry, fir cordwood, 14 in. lengths, $8; reduced prices for large orders. These prices for a short time only. Phone 4663Y. 1777-26-54

PROFESSIONAL CARDS

BARRISTERS

FOOT & MANZER
Barristers, Solicitors, Notaries, etc.
Members of MANITOBA, ALBERTA and BRITISH COLUMBIA BARS. Phone 215.
Bank of Nova Scotia Bldg., Victoria, B.C.

PROFESSIONAL CARDS (Continued)

CHIROPRACTORS

H. H. LIVSEY, D.C., Sp.C., Chiropractic Specialist, 313-3 Pemberton Building. Phone 4951. Consultation and spinal analysis free. tf

P. C. LONG, D.C.Ph.C., 222-3 Pemberton Bldg. Phone 1152. Appointments for evening at Res. 963 St. Patrick St. Oak Bay. Phone 6755X2. 2049-26-47

CHIROPODISTS

MR. AND MRS. BARKER, 715 Fort St. Surgical foot specialists. Phone 3446. 2074-26-49

DENTISTS

DR. A. A. HUMBER, dentist. Gas and oxygen. Hours by appointment. 303 Pemberton Bldg. Phone 2168. tf

DR. J. F. SHUTE, dentist. Office, No. 202 Pemberton Bldg. Phone 7157. 60

FRASER, DR. W. F., 201-2 Stobart-Pease Block. Phone 4204. Office, 9.30 to 6 p.m. tf-60

MATERNITY HOME

BEACHCROFT NURSING HOME, 705 Cook. Mrs. E. Johnson, C.M.B., phone 2722. tf-60

PRIVATE maternity nursing home, graduate nurses only in attendance; rates moderate. Phone 6274L. 1828-26-50

NURSING HOME

ESQUIMALT Nursing and Convalescent Home, 467 Lampson Street. Maternity and general nursing. Invalids given expert care. One acre nice grounds. Phones 4926 and 5869L. 4107-tf

OSTEOPATHIC PHYSICIAN

DR. V. B. TAYLOR, general practice. Special attention to finger surgery of the eye, ear, nose and throat. 404 Pemberton Building. Phone 2864. tf

PHYSICIANS

DR. DAVID ANGUS—Women's disorders specialty; 25 years' experience. Suite 400 Pantages Bldg., Third and University, Seattle. 61

CORPORATION OF THE CITY OF VICTORIA, B.C.

Tenders for Erection of Flag Pole at Beacon Hill Park

Sealed tenders will be received by the undersigned up to noon, Friday, August 28, 1925, for the erection of a Flag Pole and Shelter at Beacon Hill Park. Plans and specifications may be obtained from the Purchasing Agent, to whom all tenders must be addressed. Each tender must be accompanied by a marked cheque for 5% of the amount of the tender, made payable to the City Treasurer. The lowest or any tender not necessarily accepted.

E. S. MICHELL,
Purchasing Agent.
City Hall, Victoria, B.C., Aug. 18, 1925.

Toronto Pastor is Heard in Glasgow

Glasgow, Aug. 19 (Canadian Press Cable)—The great interest taken in Scotland in the union of the Presbyterian, Methodist and Congregational Churches in Canada was strikingly demonstrated in this city last night when Rev. J. R. Sclater, pastor of St. Andrew's United Church, Toronto, delivered an address in Wellington Church. The building was crowded and hundreds of people were unable to gain admission.

Dr. Sclater, while evidently anxious to avoid controversial points, declared those Presbyterians in Canada who had refused to enter the union had made a profound mistake. If their advice had been followed, he said, the West would have been lost to Presbyterianism. The leaders in the Canadian church were brave, wise men, and they had prevented the sheer tragedy of an ecclesiastical division between the East and West.

The Scottish Church, in its wisdom, Dr. Sclater said, might admit that it owed a debt of gratitude to the Canadian Church "for adventuring along the path leading to the church of our dreams."

Italian-Afghan Tension Relieved

Rome, Aug. 19.—The controversy between the Italian and Afghan Governments arising out of the execution of the Italian engineer Darion Piperno in Afghanistan June 1 has been amicably settled. The Government of Afghanistan has notified the Italian legation at Kabul that the commandant of police at Kabul, responsible for the execution, has been dismissed and that an indemnity of £6,000 will be paid. The apologies of the Government of Afghanistan also were tendered to the Italian legation.

Premier Mussolini has telegraphed the Emir, expressing his satisfaction over the amicable solution of the question.

Piperno was executed on the charge that he had killed an Afghan soldier. Premier Mussolini demanded an apology and an indemnity.

BORDER GUARANTEES PLANNED IN EUROPE

Williamstown, Mass., Aug. 19.—The conviction that Great Britain must give definite guarantees of central European frontiers in order to assure world peace, even though these guarantees should involve her in war, is coming home to statesmen, Lionel Curtis of Oxford University, asserted at a session of the Institute of Politics here yesterday.

Mr. Curtis, who was under-secretary of the Irish peace conference, conducted his final conference on "the British Commonwealth of Nations."

PRISON FOOD APPROVED

Toronto, Aug. 19.—The inquiry conducted by Chief Inspector of Prisons A. McPherson regarding the food served to prisoners in the jails and institutions of Ontario has revealed there is no general objection to the mush and syrup diet prescribed by the regulations. The investigation was ordered following the outbreak of a rash on Toronto prisoners in temporary detention in the Toronto jail.

FIRE IN TORONTO

Toronto, Aug. 19.—Twenty thousand dollars' damage was caused by a fire which yesterday badly damaged the three-story brick building owned by the F. Hughes Company in the mercantile district.

London, Aug. 19.—William Wheatly, young son of Mr. and Mrs. T. J. Wheatly, was struck by a motor truck on Wortley Road here yesterday and instantly killed.

REAL ESTATE—HOUSES, LOTS and ACREAGE FOR SALE

ESQUIMALT DISTRICT

1 ACRE and 9-room house, 5 bedrooms. House in good state of repair. One acre fenced and planted, ornamental trees, fruit trees and vegetable garden. Price $7,000, or offer; terms.

TYSON & WALKER

620 Fort Street Phone 1466

McCLURE STREET, $2300

BUNGALOW OF SIX ROOMS LARGE LOT

McCLURE STREET—Here is a bungalow situate just in convenient walking distance of the city, yet in the heart of one of ur best residential sections. It has entrance hall, parlor with open fireplace, dining-room, large kitchen, pantry, etc.; 3 bedrooms, with clothes closet off each. The lot is approximately 60x120 ft. with garage and wood and coal shed. Moderate taxes. Immediate possession.

F. R. BROWN & SONS LTD.

1112 Broad Street Phone 1076

HERE'S A REAL BARGAIN

WELL PLANNED and fully modern Oak Bay residence in desirable location, close to beach and convenient to car line. House all in excellent condition and contains

8 Large Bright Rooms

consisting of large entrance hall, drawing and dining rooms, fine living-room, kitchen, etc., downstairs and 4 cheery bedrooms and sleeping porch upstairs. Full cement basement, attractive interior finish with panelling, beamed ceilings; also numerous built-in features, fireplaces and

Hardwood Floors.

This is an opportunity to secure a really high-class property at a sacrifice price of

$8,300

On terms if desired.

SWINERTON & MUSGRAVE LTD.

Winch Building 640 Fort Street

COUNTRY STORE WITH ACREAGE

OWNER going East will sell his grocery store, four-room bungalow, barn, chicken houses, garage, five acres of choice land, 400 chickens. Good living made here. Price $3,500, on terms. Property is ten miles out on main road. City water and phone.

JOHN GREENWOOD

1236 Government Street

ELK LAKE SNAP, $6,000

26 ACRES, with frontage of 676 ft. on the Lake, adjoining Elk Lake picnic grounds, 7 acres ready for plough, balance second growth and alder bottom. Small house and stable, first-class well, spring water on the property. Look this over. Owner, Box 1500, Times. tf

GENTLEMAN'S HOME MAGNIFICENTLY SITUATED WONDERFUL VIEW

THIS beautiful home is ideally situated on 196 acres, about 14 miles from the city, on a main highway, with a most magnificent view. There are about 37 acres in a high state of cultivation, a small orchard, the balance being park-like and lightly timbered, with excellent creek running through the farm.

The dwelling is a two-story stucco structure, with concrete foundation, with every conceivable convenience, with billiard-room, dressing-rooms, three bathrooms, seven open fireplaces, excellent hot water heating system, with gasoline electric lighting system. First-class farmhouse of five rooms, including bathroom, fireplace, water laid on, etc.

Also old farmhouse and workshop. Barns for ten cows, four horses, 40 tons of hay. Granary, piggery, chicken houses, etc.

This property must be seen to be appreciated.

B.C. LAND & INVESTMENT AGENCY LIMITED

922 Government Street. Phone 135

UTILIZE TIMES WANT ADS

SERIAL STORY

"THE LOVE CYCLE"

BY MILDRED BARBOUR

"How ridiculous I am," she thought, but a little voice reminded her that the soothsayer had already told her some remarkable things about the past—her father's death, the trouble with Weston about their money, her own marriage, her secret love for Mansfield.

She wondered if what she had said about Mansfield's trouble could possibly have a grain of truth.

Abruptly, she rose, saying:

"Thank you, that was all very interesting; you are remarkable, really."

The piercing eyes looked up at her.

At the door of the cabin where the young negro woman hovered, Jane proffered some coins but the woman shook her head.

"Mammy Liza, she doant see the future for no money; she jes see it, da's all."

THE SHOCK

To her mother's questions about what Mammy Liza had told her, Jane made evasive answers. She was shaken to the soul by the old woman's insistence that Mansfield was in trouble and that she should go to him.

A week went by while she argued with herself, saying one minute that she was a fool to believe in the ramblings of a negro soothsayer, and the next that she was a coward not to investigate the possibility of their being true.

At the end of the week, she had decided that she could not stand the suspense any longer. Abruptly announcing at breakfast, one morning, that her vacation was ended, she departed, leaving her mother with the Duleyne's. But she did not return to New York. She went instead to the city where she was born, where she had known so much happiness and so much trouble, where the man she loved was.

Once she had arrived there, she felt rather foolish and helpless. There seemed no way of ascertaining whether or not Mansfield was in trouble. There was nothing about him in the newspapers, not even in the back files which she read carefully in the library. But credence was lent to the old woman's story when, on calling the Weston Motors Co. she was informed that Mr. Mansfield was no longer there.

Jane was astounded and frightened; it was incredible that Weston's son-in-law should not still be with him in business. She wondered if he could be ill, or if Helen's ambitions for a wider social field had taken them to a larger city.

She took a taxi and drove past the house where they were living when she had left town. It was apparently unchanged; there were the same pretty awnings and the boxes filled with flowering plants and Helen's electric stood at the curb.

More puzzled than ever, Jane returned to her mother's little apartment. It was hot and stuffy by comparison with the Virginia farm house. She prepared a little supper, remembering with a sigh the appetizing meal which was probably at that moment being served at the Duleyne's.

When darkness fell, the place became stifling, and unable to sleep, obsessed as she was by the thought of Mansfield, she put on her hat and went for a walk in a park some distance from the apartment building. She had stopped and was leaning on the stone parapet looking down at the mysterious, black river which flowed through the park, when she became aware that farther along in the shadows, another figure leaned. It was a man and his attitude of complete dejection attracted Jane's curiosity. It was just so, she thought, that people leaned and stared into waters before leaping into their embrace.

She wondered if there were thoughts of suicide in the mind of the stranger in the shadows. Involuntarily, she moved closer, and hearing, the man turned.

It was Mansfield, but a Mansfield so changed in appearance that something icy clutched at Jane's heart.

"Hal!" she cried incredulously.

He stared at her for a minute as though he saw a ghost.

"Jane, is it really you"

Jane held out both hands to him, forgetful of their last meeting.

"Hal, you have been ill!"

He smiled grimly.

"I have been through torment," he said.

"You are no longer with the Weston Motor Co.?"

"I am no longer with anything."

The expression of his face frightened her; it was so hopeless, so desperate; there was a reckless light in his eyes that she had never seen before.

She laid anxious fingers on his arm.

"Tell me what has happened."

He shrugged.

"If you haven't already heard, I dare say it's my duty to tell you, but I hate to do it, Jane. I shall hate to watch you turn from me as everyone else has done."

"Don't be ridiculous!" she told him sharply, "and if it is something unpleasant you have to tell me. I never yet knew you to shirk a disagreeable task."

He smiled sadly and shook his head.

"I am a coward and a craven now, Jane."

She uttered a sharp protest, but in her heart she knew that Mammy Liza had been right; Mansfield was desperate and he needed her, even though he did not suspect it.

THE DECISION

After she had heard the story of Mansfield's trouble, Jame made up her mind quickly regarding her future course of conduct. She no longer considered the fact that she had once run away from this man because she loved him and he was married. He needed help too badly now.

She wired the suffrage headquarters in New York that she would not be returning for some time, and received a letter suggesting that she take charge of a branch organization in her own town. It was a happy arrangement, since it solved the living problem for her. When she told Mansfield about it, he said with a sigh:

"I envy you. It must be great to have work. The days are endless to me with nothing to do."

"But, Hal, you should work."

He shrugged.

"Where could I find it? Weston was right when he said I could never hold a position of trust again."

"That's nonsense!" she told him; "do something, no matter how trivial it is."

"I'd go out and be a door-to-door-book salesman if I dared—anything to regain my self respect and provide me with a carfare that did not come out of Helen's purse." He made a wry grimace. "But you must understand that I don't dare. Helen would object. You can fancy the gossip if I took a small job somewhere."

"Which is more important, Hal—Helen's pride or your self respect?"

He shook his head.

"I don't know. It all seems a hopeless tangle. I think, and think, and think right around in a circle. I never get anywhere. Everything is distorted in my brain. There is only one conclusion I always arrive at, and that is: 'What's the use of it all, anyway?' I was pretty near to solving the whole infernal problem the other night when you met me by the river."

Jane shook her head.

"I can't believe it's Hal Mansfield who talks like that. Why, Hal, you have always loved to fight, you have always gloried in obstacles to overcome. When I worked with you on that charity drive, I found almost daily a fresh reason for admiring you. You had so much strength and confidence and ability. Are you going to turn weakling just because someone has misjudged you and injured you through ignorance and mistake?"

"That's just it," he said bitterly, "if I had really done some wrong, I could take the consequences, but it's the injustice of the thing that gets me. That, and the fact that I haven't a chance to 'come back' because I am blacklisted in business and Helen won't hear of my doing anything menial. If you knew what it meant to have your wife hand you money for your day's expenses? I am not a man any more, I tell you! I am only a weak, sniveling coward."

Jane realized that she had not come to him a moment too soon. He was very near the end of his endurance; a very little more and he would break. If she were going to save him, to restore his confidence in himself, she would have to work quickly.

As a first step, she urged him to go away for a trip of some sort.

"What you need is a sea voyage. You are looking fagged, Hal. The sea will help you mentally and physically."

He smiled drily.

"And where do I get the money for such a trip? Ask Helen for it? No thank you!"

"You have nothing left of your own?"

He shook his head.

"Everything I could rake and scrape together was turned over to Weston to help cover the loss."

In the end, Jane had her way to the extent of getting him to go to New York for a brief while. She hoped the hurry and bustle of the metropolis would prove a stimulus.

It was there in the eddying crowd in the lobby of one of the big hotels, that he caught a glimpse of Davidson's rat-like face. He had never seen his persecutor since the afternoon he had called at the office—the afternoon before the catastrophe. The sight of him brought back a memory like a sword thrust.

Through a gap in the crowd, Davidson's eyes met his squarely, but to Mansfield's amazement, there was no recognition in them, and he scuttled hastily away and was lost in the throng.

TWO WOMEN

Mansfield returned from New York a trifle more cheerful, a little more confident of himself.

In a strange city where no one knew of the disgrace which had befallen him, he measured himself with his fellowmen. He saw a man, just in his prime, tall, straight, with youth still clinging to him, despite the grey at his temples and the tragedy of his eyes. He held his head high and could meet any man's eyes squarely and honestly. That was in New York!

But at home, with the haunting fear that every passing stranger sensed the fact that his own father-in-law had branded him a thief—ah! Mansfield thought, that was different! That was the gruelling test before which he fell.

Helen was at home when he returned, She looked up from a novel and surveyed him critically.

"Isn't that a new suit you're wearing?" she inquired.

He nodded.

Like it?"

She frowned.

"Really Hal, you should watch your expenses a bit more carefully. I really can't afford too much, you know."

The dull red of shame swept up to the grey at his temples.

"I'm sorry," he muttered, and cursed himself for his humility. "It was very cheap, much cheaper than my tailor would do here. Besides, I can wear it all Winter."

"Perhaps," she shrugged, "but you won't, of course. Anyway, I must have a new fur coat this season, so do try to keep your expenses down, won't you?"

He mumbled something and dashed from the room.

To be continued

A Square Deal

When every stomach gets a square deal, more than one-half of human sickness will be banished. This is admittedly true.

If you have discomfort, faulty digestion, dyspepsia, sour taste, mal-assimilation, you are not treating your stomach fairly. Take

BEECHAM'S PILLS

and give your stomach a square deal. Get the bowels regular, the liver in good order and the head clear. Thousands have proved that Beecham's Pills are the best stomach corrective and always promptly

Aid Digestion

Sold Everywhere in Canada

SCHOOL DAYS

Copyright, 1925, by The McClure Newspaper Syndicate.

By DWIG

BRINGING UP FATHER

—By GEORGE McMANUS

THE GUMPS—ALADDIN'S (OIL) LAMP

ONCE UPON A TIME

WELL DONE AND ILL PAID. III

by W. J. ENRIGHT.

Citizens Patronize Your Fair, Aug. 17 to 22

Ask Mother About the

Monarch
WALLEABLE
"The Very Satisfactory Range"

For many years the Monarch has been recognized as the best range that money can buy. This long record of reliability is the principal reason why you, too, should choose the Monarch. Prices from $120.00

Drake Hardware Co. Ltd.

1418 Douglas Street Phone 1645

FOR SALE

This beautiful residence, in choice location, near Beacon Hill Park, Parliament Buildings, and handy to NEW CRYSTAL GARDEN

8 LARGE BRIGHT ROOMS

Every modern convenience and all kinds of special features. There is not a better built home in the city, and we can guarantee everything to be in excellent condition. An inspection is necessary to really appreciate the many advantages of this valuable property. Ask for an appointment to-day.

Price $7,800 On Terms To Suit

Swinerton & Musgrave Ltd.

640 Fort Street Victoria, B.C.

Says Up-island Rivals Alaska

This Island in its great variety of mountains and lakes and forests has all the attractions of Alaska to the tourist and has the advantage of being much more accessible, according to A. C. Lovekin of Riverside, California, globe trotter, who is now on the Island.

Mr. Lovekin has been here before. This year his family went to Europe, while he has just returned from the northern water trip to Alaska. Now he has gone up into the Comox and Alberni districts. He says that trails up-Island, particularly through Strathcona Park, will enable the districts there to compete with any of the Rocky Mountain resorts.

At the Fair

See the Bucking Broncho hand-carved in

"Our Own Brand" BUTTER

Victoria West Plans Own Fair

District Will Have Exhibits and Competitions in Semple's Hall

Following the week of the Fair at the Willows, the Victoria West Brotherhood will hold an exhibition at Semple's Hall August 29. Home cooking, vegetable and flower sales and exhibits, fruits, candies and ice cream, all will be featured in the multitude of stalls which are to be built in Semple's Hall. The Victoria West Fair will be one of the most attractive.

In the flower, fruit and vegetable show equal points will be given for artistic taste in arrangement with the value of the individual specimens.

At noon on August 29 the fair will be opened. During the evening a concert by musicians of the district will be given.

Entries for the fair should be made through Mr. Vesey, 1014 Russell Street, who will supply the necessary forms.

The committee in charge of arrangements is as follows: Supervisor, C. Banfield; fruit and vegetable stand, Messrs. Walker and Vesey; flower stand, Mr. Gard and Mrs. Dodd; home cooking stand, Mrs. Monteith; miscellaneous stand, Messrs. Teasdale and Buchanan; candy and ice cream stand, Mr. Farrell and Miss Armstrong; side shows, Messrs. Rose and Hooper; musical programme, Mrs. Semple and Mr. Buckler; publicity, Mr. Shakespeare.

MT. ALBERTA SCALED

Vancouver, Aug. 19. — Mount Alberta, in the Canadian Rockies, one of the most formidable of all peaks on the continent, unscaled by human beings until last month, has been conquered by Y. Maki, famous Japanese mountaineer, and five companions from the Alpine Club of Japan. The party was accompanied by Heinrich Fuhrer and H. Kohrer, Swiss guides of Jasper Park.

SPECIAL

MEN'S PANTS GREY FLANNEL

Five Pockets, Belt Loops and Cuffs. Regular Price $5.00, for

$2.98

Sizes 30 to 38.

The General Warehouse

527 Yates Street, Victoria, B.C.
Wholesale District
Below Government—Phone 2170

NOTICE TO CATTLE EXHIBITORS!

Are you losing money through cattle abortions? Now (not later on) is the time to purchase the "BOWMAN" Abortion Remedy. Used successfully on nearly 400,000 head.

Erick Bowman Remedy Co. of Canada Ltd.

PHONE 1281

OFFICE AND FACTORY, 518 YATES STREET

SAANICH RESUMES SALARY SCHEDULE FOR SCHOOL STAFF

Trustees Revive Salary Advancement Plan to Retain Experienced Teachers

Resumption of a salary schedule by the Saanich School Board, abandoned since the threatened strike of teachers some years ago, was advanced last night at a special meeting of the trustees, held at the Municipal Hall at Royal Oak.

The immediate effect is the granting of increases, aggregating about $3,000, to forty-five members of the teaching staff, while the effect through the coming years is expected to greatly benefit Saanich, through retention of teachers through a term of years.

One of the major reasons impelling the school board to preparation of a schedule of salary advancements for teachers has been the loss of many of the best teachers developed by Saanich. Particularly valuable instructors have been attracted away from Saanich by the greater certainty of advancement offered by other communities operating on the schedule system. Many of these teachers have had in Saanich their first experience after leaving Normal School. Copies of the proposed schedule have been forwarded to the schools principals as a preliminary to a definite agreement with the teaching staff.

WHAT GOOD SIRES MEAN TO FARMERS SHOWN AT WILLOWS

Collection of Young Stock Teaches Striking Lesson

Farmers Cheaply Replace Scrub Animals by Using Loaned Sires

"What scores of ordinary farmers have done, every breeder of animals on Vancouver Island can attain," is the lesson taught by the remarkable exhibit of the Dominion Livestock Branch in the great cattle barns at the Willows exhibition. This is expected by the Agricultural Association to attract to the fair every farmer on Vancouver Island who can make the journey before the close of the week.

The Dominion Government is showing farmers how easy it is, in a few years, with the aid of pure-bred sires freely loaned by the livestock department, to bring high quality into any district where poor types of animals prevail.

The livestock division has collected, from practical farmers, an array of all types of farm animals, raised from scrub females bred to sires of good type loaned by the Government. None of the fine stock shown, save a few of the sires used, has been raised at any of the Government experimental farms or by other experts in animal husbandry.

Young cattle are shown which have every appearance of pure-bred stock to any save the most expert, yet they are the offspring of lowly cows such as scrubs found on many Indian reserves.

The collection has been gathered from all parts of Canada, and is designed to show what is possible on any farm, what is the reasonable expectation, and good examples of farm livestock, rather than the ideal animal of the breeding experts.

GOAT SHOW IS POPULAR FEATURE AT WILLOWS FAIR

Milking Contest Finds Miss Harvey in Lead

The largest goat show ever held in Canada is now in progress at the Willows Exhibition, the entries totalling 154 in all classes. Public interest in this section of the fair has exceeded all expectations, the goat building being thronged from early morning until late in the evening.

The milking competition is an event of great interest, Miss Harvey being in the lead at present, her entry, Saanen Donna Cordova, having given over five quarts of milk daily. Eighteen goats are on test, with points allowed for quantity of milk and time required in milking.

Prize awards announced are:

Pure-bred Saanen

Mature, five entries—1 and champion, C. H. Unwin; 2, Mrs. Bradley Dyne; 3, Tyler's Goat Dairy; 4, G. D. Davis.

First kidding, five entries—1 and 4, G. D. Davis; 2, Miss R. H. Jones; 3, J. Gillespie.

Yearlings, five entries—1, Mrs. Bradley Dyne; 2 and 3, C. H. Unwin; 4, T. Pearce.

Kids, five entries—1 and 3, C. H. Unwin; 2, Mrs. Bradley Dyne; 4, G. D. Davis.

Grade Saanen

Mature, sixteen entries—1, S. L. Jones; 2 and 3, Miss Harvey; 4, T. Pearce.

First kidding, ten entries—Champion, 1 and 2, Miss Harvey; 3, Tyler's Dairy; 4, G. D. Davis.

Yearlings, twelve entries—1, Miss Harvey; 2, S. L. Jones; 3, T. Pearce; 4, Misses Giles and Mott.

Kids, nineteen entries—1, T. Pearce; 2, C. W. Newbury; 3, S. L. Jones; 4, Miss Harvey.

Novice-grade Saanens

Yearlings—1, Mrs. H. M. Peecock.

Kids—1, D. Provan; 2, Mrs. H. M. Peecock; 3, Alfred Tyler.

BOY LOST LIFE

Toronto, Aug. 19.—Robert Best, aged eleven, dropped dead when he ran into the water of Lake Ontario at Balmy Beach yesterday. The fact that there was no water in the lungs when the body was recovered led doctors to believe the shock of entering the water stopped the lad's heart action.

SCHOOL STUDENTS SHOW BEST POTATOES AT WILLOWS FAIR

Best Collection and Finest Certified White Seed Grown By Students

Student gardeners at the Victoria High School have won great honors in the potato section at the Agricultural Fair this year, winning the major honors of this department with the best collection of twelve standard varieties and the best sack of certified seed white potatoes, in addition to a long array of other potato awards.

The honor of producing the finest display of the Sir Walter Raleigh variety of white potatoes goes to T. H. Wilson.

Awards announced last night in the roots and field crops section were:

Potatoes

Dish of 6, early white or colored variety—1, Victoria High School; 2, Whitney Griffiths Bros.; 3, Wale & O'Neill.

Dish of 6, any late round or oval variety—1, Victoria High School; 2, T. H. Wilson; 3, H. W. Cooper.

Dish of 6, any late long variety—1, Victoria High School; 2, H. W. Cooper.

15 lbs., early white or colored variety—1, Victoria High School; 2, Wale & O'Neill; 3, Whitney Griffith Bros.

15 lbs., Sir Walter Raleigh or Jones' white or Up-to-date—1, T. H. Wilson; 2, H. W. Cooper.

15 lbs., Green Mountain, Gold Coin or Carman No. 1—1, Victoria High School; 2, Wale & O'Neill.

15 lbs., Burbank or Netted Gem or Sutton's Reliance—1, Victoria High School; 2, Wale & O'Neill.

Commercial, best sack, any early white or colored variety—1, Victoria High School; 2, Wale & O'Neill.

Commercial, best sack, any late round or oval variety—1, Victoria High School; 2, H. W. Cooper.

Commercial, best sack, any late long variety—1, Victoria High School; 2, Wale & O'Neill.

Dish of 12, cooked, to be shown in their skins—1, Mrs. K. Butcher; 2, Douglas Smith.

Best collection, 12 standard varieties, not more or less than 12 of each variety—Victoria High School.

Potatoes Grown from Certified Seed

Best sack, early white, grawn from certified seed (exhibitor to furnish proof that they have been grown from certified seed), to pass two field inspections, Government standard, not less than 15 lbs.—1, Victoria High School; 2, W. W. Duncan.

Best sack, early pink, grown from certified seed (exhibitor to furnish proof that they have been grown from certified seed), to pass two field inspections, Government standard, not less than 15 lbs.—1, Whitney Griffiths Bros.; 2, Victoria High School.

CHINESE BOYCOTT ACTS AS BOOMERANG

Oriental Merchants Were the Greatest Sufferers, Says Commissioner

The boycott, particularly of British and Japanese goods, since the anti-foreign riots and disturbances throughout China, is not in effective operation. Responsible business men of the Orient believe that there is no reason to suppose that the importation of foreign goods will suffer any serious setback as soon as conditions become normal, says Trade Commissioner L. M. Cosgrave in a report on trade conditions in China received by the Victoria Chamber of Commerce. Competent observers, he continues, are of the opinion that the Chinese merchants have been the chief sufferers from the misdirected and ill-informed campaign against foreign interests. Present indications point to the conclusion that saner counsels will soon prevail.

He advises shippers to take careful precautions from a financial standpoint and says no credits should be granted under present conditions. It is further suggested that new contracts should not be made without reference to the office of the Trade Commissioner.

MINERS PREPARE FOR COAL INQUIRY

Workers in Great Britain Will State Wage Desires Before Commission

London, Aug. 19.—Delegates of the Miners' Federation of Great Britain decided at a conference to-day to accept the terms of the truce in the coal industry on which the mine owners' notices for the termination of the 1924-25 wage scale were withdrawn, thus ending the recent threat of a strike throughout the country.

The conference instructed the executive of the Federation to take such steps as might be necessary to present the miners' case before the proposed government commission of inquiry.

Strength of Belgian Army Discussed

Paris, Aug. 19.—A suggestion which it is understood here was made by the United States War Debt Commission to the Belgian delegates in Washington that a reduction could be made in the Belgian army estimates sufficient to pay the interest and instalments of Belgium's debt to the United States has caused some reaction in French Government circles because of the military convention between Belgium and France.

This convention, which defines the military obligations of the Franco-Belgian alliance, was drawn with great precision. While its terms have not been disclosed, they probably call for exactly the present peace footing of the Belgian army. Hence, Belgium is not free to reduce her military expenses without revising her treaty with France.

The United States commissioners are understood here to have pointed out to the Belgian delegates that they need not impose fresh taxes to pay the United States debt if they would economize in military expenditures.

SPENCERS JERSEYS WIN PRIME HONORS

Port Haney Ranch Defeats Famous Waikiki Herd For Grand Championships

Overcoming at the Willows Exhibition redoubtable competition from the internationally famous Waikiki Farm, David Spencer Limited has beeen awarded the grand championship in the Jersey cattle classes, the senior bull and cow awards both going to the splendid stock from Port Haney.

All experts agree that the cattle show gathered at the Willows this year excels anything previously offered at Victoria. In number of entries the show is notable, but the quality of all the herds is the chief factor arousing the enthusiasm of cattlemen.

John L. Smith, for nearly fifty years one of the leading cattlemen of the Western States, and according to George Sangster the premier cattle judge of America, is the judge of the Holstein and Ayrshire classes. He is delighted with the stock presented to him for examination. "It is twenty-five years since I last judged at a Victoria fair, and the changes you people have wrought in the grounds, buildings and the stock shown," have amazed me," he said.

Awards announced are as follows:

CLASS B—CATTLE

Shorthorns

Bull, 3 years and over—1, Amos & Black; 2, J. D. McGuire.

Bull, 2 years—1, F. M. Rothrock & Co.; 2, J. D. McGuire.

Bull, senior yearling—1, Amos & Black; 2 and 3, F. M. Rothrock & Co.

Bull, junior yearling—1, Amos & Black; 2 and 3, F. M. Rothrock & Co.

Bull, senior calf—1 and 2, F. M. Rothrock & Co.; 3, J. D. McGuire.

Bull, junior calf—1, J. D. McGuire; 2, F. M. Rothrock & Co.; 3, Amos & Black.

Bull, senior champion—1, Amos & Black; 2, F. M. Rothrock & Co.

Bull, junior champion—1 and 2, Amos & Black.

Bull, grand champion—Amos & Black.

Cow, 3 years and over—1, J. D. McGuire; 2, F. M. Rothrock & Co.; 3, Amos & Black.

Cow, 2 years old—1, F. W. Rothrock & Co.; 2, Amos & Black; 3, Jas. Turner.

Cow, senior yearling—1 and 2, F. W. Rothrock & Co.

Cow, junior yearling—1, Amos & Black; 2 and 3, F. W. Rothrock & Co.

Cow, senor calf—1, F. W. Rothrock & Co.; 2, Amos & Black; 3, F. W. Rothrock & Co.

Cow, junior calf—1, J. D. McGuire; 2, Amos & Black.

Cow, senior champion—F. W. Rothrock & Co.

Cow, junior champion—Amos & Black.

Cow, grand champion—Amos & Black.

Graded herd: Bull 2 years and over, cow 3 years and over, cow 2 year and under 3, cow 1 year and under 2, cow 1 year—1, Amos & Black; 2, F. W. Rothrock & Co.; 3, J. D. McGuire.

Young herd, bull and 4 females, all under 2 years—1, F. M. Rothrock & Co.; 2, Amos & Black; 3, J. D. McGuire.

Breeder's herd, bull and 3 females, all under 2 years; bred by exhibitor—1, F. M. Rothrock & Co.; 2, D. M. McGuire.

Three calves, bred by exhibitor—1, F. M. Rothrock & Co.; 2, Amos & Black; 3, J. D. McGuire.

Three animals, get of 1 sire—1, Amos & Black; 2 and 3, F. M. Rothrock & Co.

Two animals, produce of 1 cow—1 and 2, F. M. Rothrock & Co.; 3, J. D. McGuire.

Aberdeen Angus

J. D. McGregor. All awards.

Milking Shorthorns

Amos & Black. All awards.

Jerseys

Bull, 4 years and over—1 and 2, Waihihi Farm.

Bull, 3 years old—David Spencer.

Bull, 2 years old—Waihihi Farm.

Bull, senior yearling—Waihihi Farm.

Bull, junior yearling—Waihihi Farm.

Bull, senior calf—Waihihi Farm.

Bull, junior calf—1, David Spencer; 2, Waihihi Farm.

Bull, senior champion — David Spencer.

Bull, junior champion—Waihihi Farm.

Bull, grand champion — David Spencer.

Cow, 4 years and over—1, Waihihi Farm; 2, David Spencer; 3, Waihihi Farm.

Cow, with yearly record, official or semi-official, 4 years and over—1, Waihihi Farm; 2, David Spencer; 3, Waihihi Farm.

Cow, dry, 3 years and over—David Spencer.

Cow, 3 years old—David Spencer.

Cow, 2 years old—1, Waihihi Farm; 2 and 3, David Spencer.

Cow, senior yearling—1, Waihihi Farm; 2, David Spencer; 3, Waihihi Farm.

Cow, junior yearling—1 and 2, Waihihi Farm; 3, D. Spencer; 4, Waihihi Farm; 5, David Spencer.

Cow, senior calf—1, David Spencer; 2, 3, 4 and 5, Waihihi Farm.

Cow, Junior calf—1, D. Spencer; 2, Waihihi Farm; 3 and 4, David Spencer.

Cow, junior champion—Waihihi Farm.

Cow, senior champion—David Spencer.

Graded Herd: Bull 2 years or over, cow 3 years or over, cow 2 years; cow yearling, cow calf—1, Waihihi Farm; 2, David Spencer; 3, Waihihi Farm.

Young herd: Bull under 2 years, 2 yearling cows, 2 cows under 1 year—1, Waihihi Farm; 2, David Spencer; 3, Waihihi Farm.

Calf herd: 1 bull, 2 females, all under 1 year—1, David Spencer; 2, Waihihi Farm.

Four animals, get of 1 sire—1, David Spencer; 2 and 3, Waihihi Farm.

Two animals, produce of 1 cow—Waihihi Farm.

Two animals, produce of 1 cow, with yearly record, official or semi-official—1, D. Spencer; 2, Waihihi Farm.

LOWER FREIGHT RATE

Edmonton, Aug. 19.—A saving of about five cents a bushel to Peace River farmers and shippers will be effected if the Canadian Railway Commission gives an order making the Crow's Nest freight rates on grain applicable to the Edmonton, Dunvegan and British Columbia and Central Canada railways. Request to the board for such an order has been made by A. Chard, Government freight supervisor, and it is expected the reduced scale will be effective in time for the movement of the season's crop.

SAYS SETTLERS MUST HAVE RAIL SERVICE

Thornton Declares Railways Will Not Overlook Traffic of Peace River Area

Calgary, Aug. 19.—"There is a large, productive territory in that northern country, which includes not only the Peace River district proper, but the district north of the Peace, whose traffic possibilities we can not and will not ignore," said Sir Henry Thornton, president of the Canadian National Railways, replying to a question yesterday regarding the Edmonton, Dunvegan and British Columbia Railway, in connection with the negotiations now pending for the operation of the line either by the Canadian Pacific or the Canadian National. Sir Henry stated another conference was to be called by Premier Greenfield.

RAIL AMALGAMATION

Asked what foundation there was for the persistent rumors in the East that there was a possibility of the Canadian Pacific and Government lines fusing, Sir Henry remarked that had been talked about, but there was nothing yet of a definite character.

"It is a very large and many-sided question and it should be viewed solely with regard to the welfare of Canada as a whole," he said.

He added that personally he was not in a position to express any opinion.

HIS FUTURE

"The latest information is that you will remain in Canada?" he was asked.

"There has been no discussion at all with respect to the continuance of my work here," said the president, "and it is naturally a matter that is in the hands of the proper persons."

Asked who the latter were, Sir Henry said he supposed that in the last analysis they were the people of Canada.

MAN FOUND DEAD

Vancouver, Aug. 19. — Identified from papers among his effects as J. O. Regan, telegraph operator at Hunter's station on the Great Northern Railroad, a man was found dead in bed in his room in a local hotel yesterday, death apparently having been due to natural causes.

Cowichan Lake Direct Service—Take Canadian National Railways motor coach from Point Ellice depot, 9 a.m. daily, except Sunday. ***

One Reason
Why You Should Buy
Victoria Real Estate

Victoria has 14,000,000,000 feet of Merchantable Timber at her very doors, and in addition 7,000,000 cords of pulpwood. These figures are official. The manufacture of this Timber in Victoria spells steady employment for a host of workers.

Employment *Spells* Pay Roll
Pay Roll *Spells* Good Store Business
Good Store Business *Spells* Good Rents
Good Rents *Spell* Valuable Business Property

So Now Is the Time to Buy Victoria Real Estate

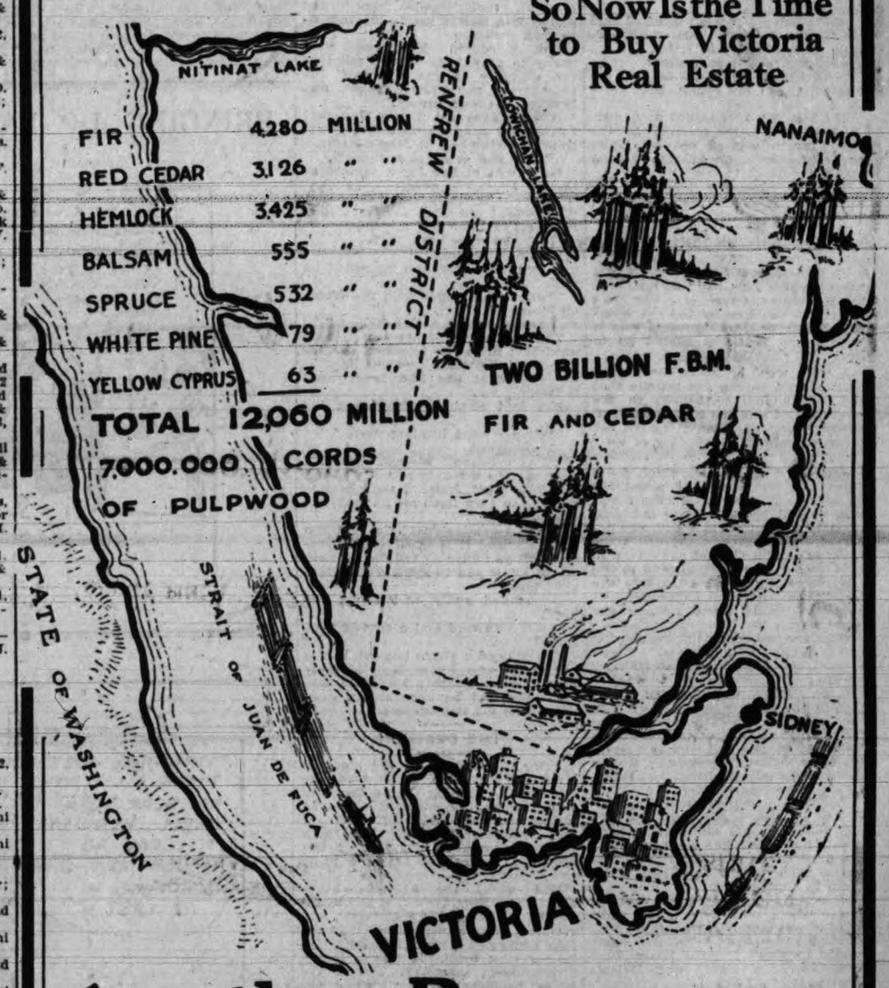

Another Reason
Why You Should Buy
Victoria Real Estate

IS— The City of Victoria
Has Authorized an Unreserved

AUCTION SALE
of Down-town Business Property

And on August 27
You Will Be Able to Buy
This Valuable Property
At Your Own Price

Do You Not See the Opportunity?
Send for Maps and Full Particulars To-day

THE CHARLES S. AUSTIN COMPANY
624 Fort Street Phone 5500